

Supplementary file 1: Proportion of clinical trials on the ICTRP that is registered at each of the 16 national and regional registries that provide data to the ICTRP for each geographical region

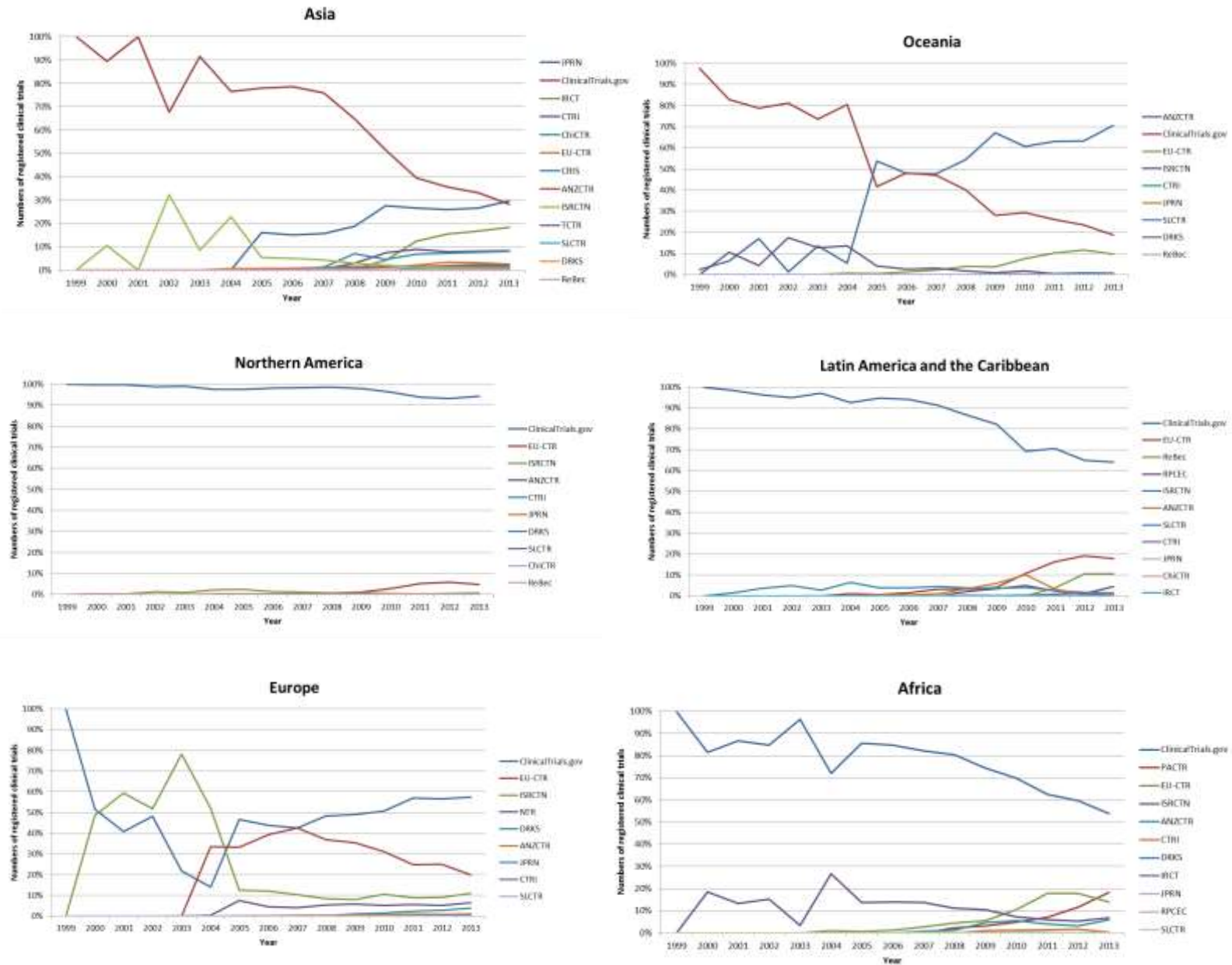

Notes: Legend is ordered by numbers of registered trials in 2013. Only registries where trials were registered that recruit in each region are displayed. Note that these data are from our own, deduplicated, dataset, and that 15.6% of records was removed because they were registered at more than one registry. Only the registered record with the earliest registration date was analysed. Thus, numbers of registered records for individual registries will in reality be somewhat higher.