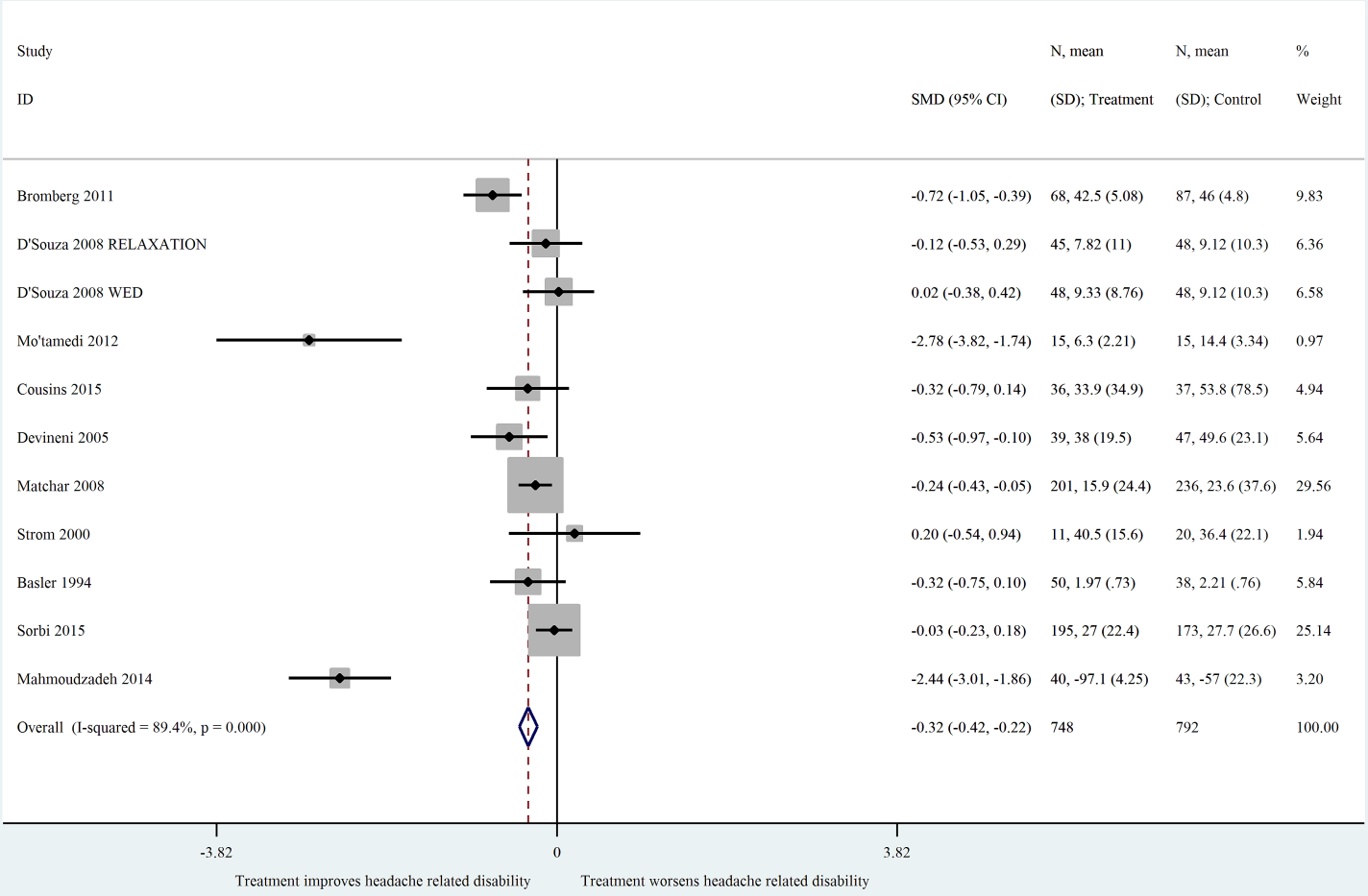
Study
ID
SMD (95% CI)
N, mean (SD); Treatment
N, mean (SD); Control
% Weight
Bromberg 2011 -0.72 (-1.05, -0.39) 68, 42.5 (5.08) 87, 46 (4.8) 9.83
D'Souza 2008 RELAXATION -0.12 (-0.53, 0.29) 45, 7.82 (11) 48, 9.12 (10.3) 6.36
D'Souza 2008 WED 0.02 (-0.38, 0.42) 48, 9.33 (8.76) 48, 9.12 (10.3) 6.58
Mo'tamedi 2012 -2.78 (-3.82, -1.74) 15, 6.3 (2.21) 15, 14.4 (3.34) 0.97
Cousins 2015 -0.32 (-0.79, 0.14) 36, 33.9 (34.9) 37, 53.8 (78.5) 4.94
Devineni 2005 -0.53 (-0.97, -0.10) 39, 38 (19.5) 47, 49.6 (23.1) 5.64
Matchar 2008 -0.24 (-0.43, -0.05) 201, 15.9 (24.4) 236, 23.6 (37.6) 29.56
Strom 2000 0.20 (-0.54, 0.94) 11, 40.5 (15.6) 20, 36.4 (22.1) 1.94
Basler 1994 -0.32 (-0.75, 0.10) 50, 1.97 (.73) 38, 2.21 (.76) 5.84
Sorbi 2015 -0.03 (-0.23, 0.18) 195, 27 (22.4) 173, 27.7 (26.6) 25.14
Mahmoudzadeh 2014 -2.44 (-3.01, -1.86) 40, -97.1 (4.25) 43, -57 (22.3) 3.20
Overall (I-squared = 89.4%, p = 0.000) -0.32 (-0.42, -0.22) 748 792 100.00
-3.82
0
3.82
Treatment improves headache related disability
Treatment worsens headache related disability