

Appendix A – An example of a MDT meeting pro-forma, with both referral and outcome sections completed (using imaginary patient information)

# Mesothelioma MDT Referral Form

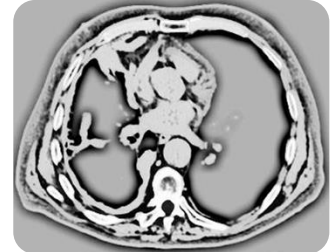

Please enter data into light grey areas using form fields and drop-down menus.  
Once form is complete, **save locally as .doc file or .docx file** (NOT .dot file) before sending to xxxxx with "MESO MDT referral" as the subject header

**ALL FIELDS ARE MANDATORY. INCOMPLETE FORMS WILL BE RETURNED.**

<b>Date of referral</b>	22/1/15	
<b>Email(s) to send outcome form to</b>	xxx	
<b>Contact / referring physician</b>	xxx	
<b>Referring hospital</b>	Choose one or type another in adjacent box -->	
<b>Reason for referral</b>	Confirmation of diagnosis of mesothelioma Consideration of clinical trials	
<b>Patient details</b>	<b>Name</b>	xxx
	<b>Date of birth</b>	xxx
	<b>NHS number</b>	xxx
	<b>Phone number</b>	xxx
<b>Summary of patient history</b>	Presented with left sided pleural effusion. Initial aspiration shows exudate, but cytology negative. Proceeded to medical thoracoscopy, biopsies of which show epithelioid mesothelioma.	
<b>Previous asbestos exposure?</b>	Yes – non-work related	
<b>Current WHO performance status</b>	1	
<b>Specimen type(s) submitted for review (select all applicable)</b>	<input type="checkbox"/> NONE <input checked="" type="checkbox"/> CYTOLOGY <input type="checkbox"/> RADIOLOGY-GUIDED PLEURAL BIOPSY SAMPLE <input checked="" type="checkbox"/> MEDICAL THORACOSCOPY BIOPSY SAMPLE <input type="checkbox"/> VATS BIOPSY SAMPLE <input type="checkbox"/> OTHER BIOPSY SAMPLE	
<b>Have your local pathology department been asked to send the appropriate slides to UH Bristol pathology?</b>	<input checked="" type="checkbox"/> YES <input type="checkbox"/> NO <input type="checkbox"/> Unknown <input type="checkbox"/> Not applicable	Please ensure samples are marked for the attention of xxx

**MESOTHELIOMA MDT MEETING OUTCOME (to be completed MDT meeting)**

<b>Date of MDT discussion</b>	<b>28/1/15</b>
Radiology discussion notes	CT: large left effusion, irregular pleural thickening, pleural plaque, would be in keeping with mesothelioma. Ascitic fluid also noted in the abdomen <b>IMIG stage: T4 N0 M0 Anatomic stage: -</b>
Pathology discussion notes	Biopsy shows epithelioid mesothelioma with supportive immunohistochemistry
<b>MDT outcome / recommendations</b>	<b>Epithelioid mesothelioma confirmed. Advise referral to oncology for consideration of chemotherapy.</b> <b>This diagnosis has been accepted by the local coroner, and therefore Mrs X will not need a post-mortem when she dies.</b>
Eligibility for clinical trials	<b>Could be eligible for the COMMAND study</b>
Discussed at MDT by	<b>Dr A (Respiratory Physician), Dr B (Radiologist), Dr C (Thoracic Oncologist), Dr D (Histopathologist)</b>

DRAFT