

Supplementary figure1. Flow diagram of RHUH IT outputs into dataset for analysis.

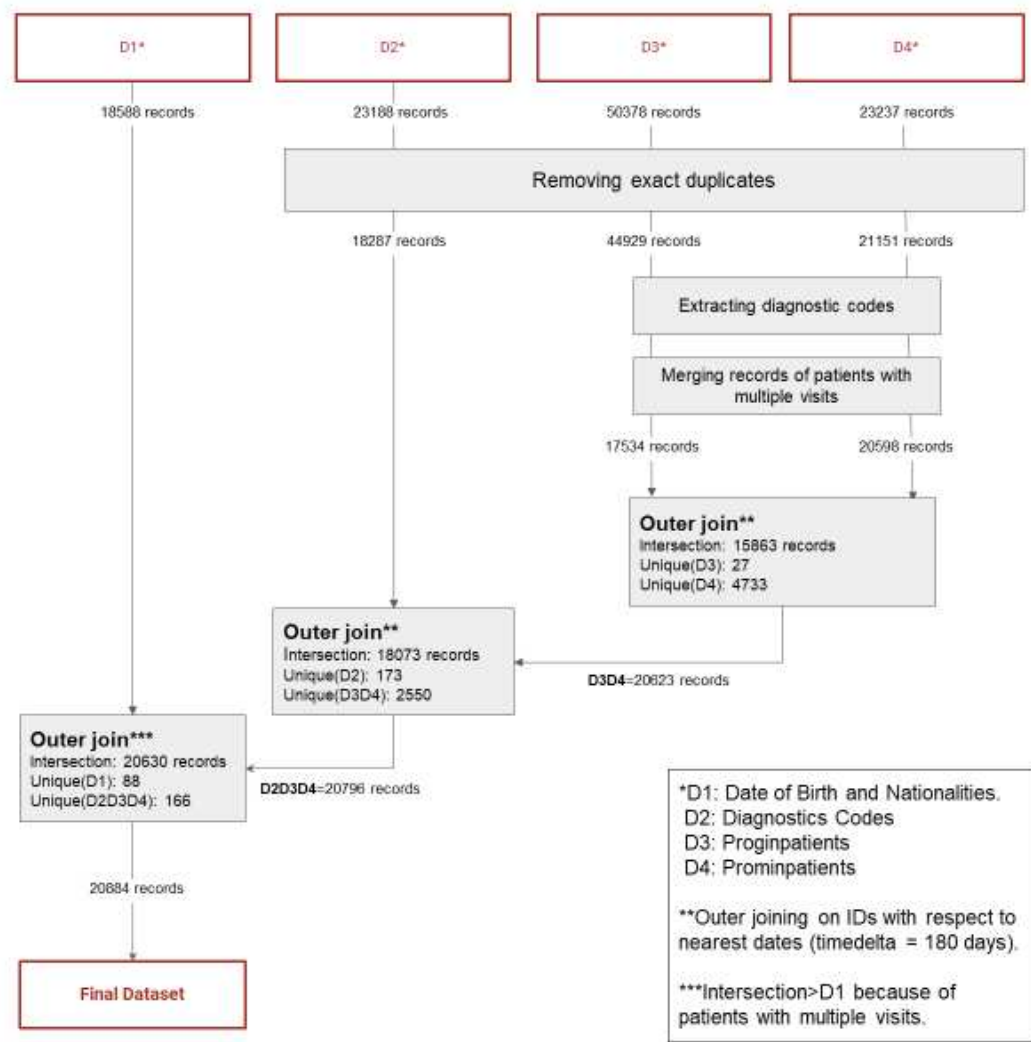

Supplementary figure 2. Flow diagram of study population

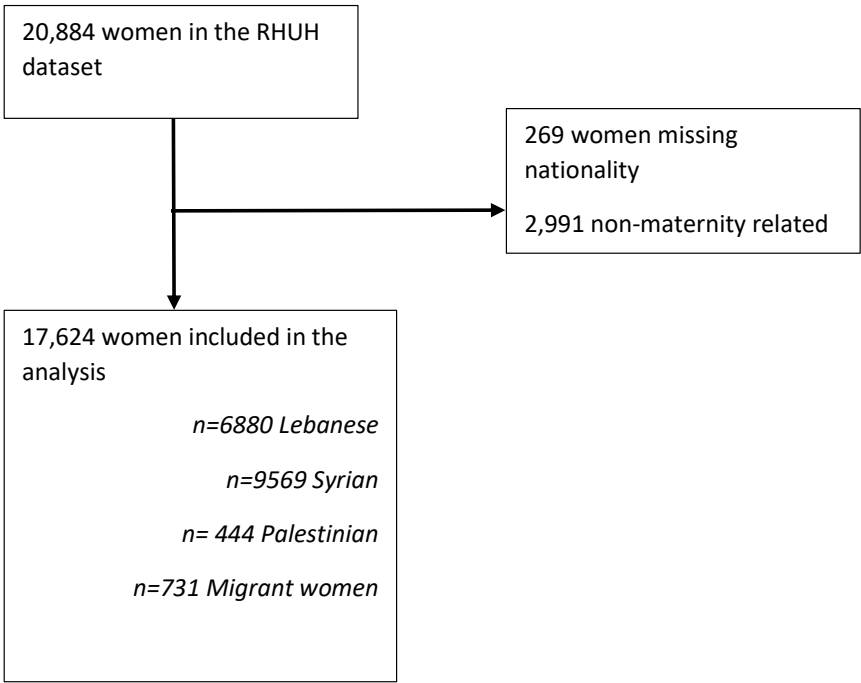

Supplementary figure 3. Caesarean section rate at RHUH by nationality of women

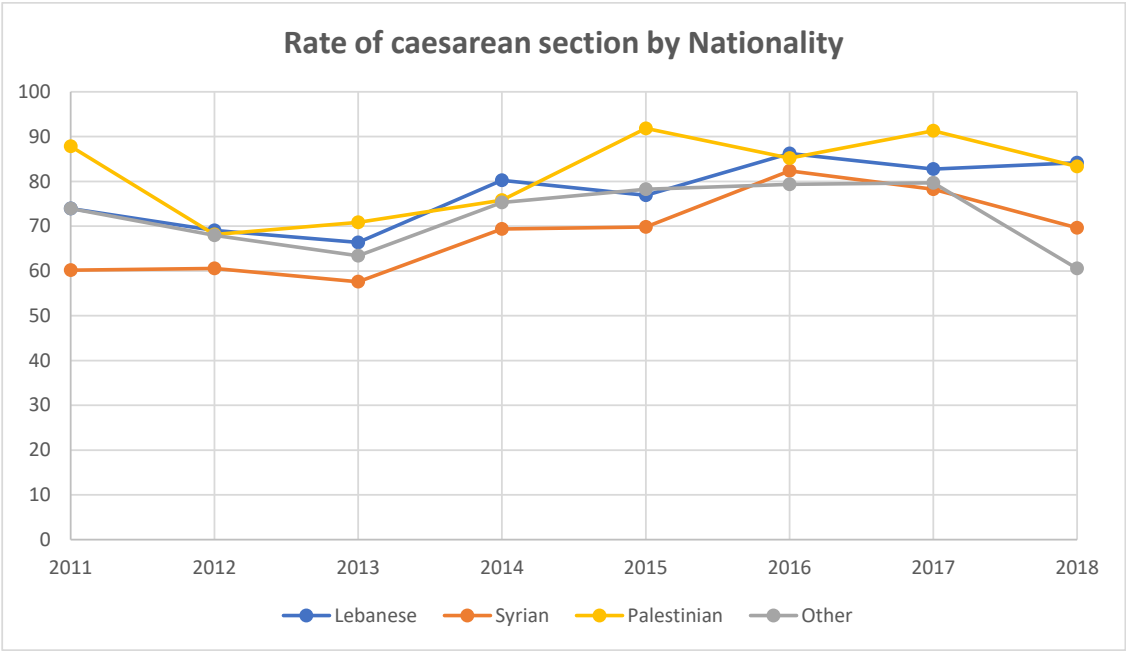

Supplementary Table 1. Machine learning model attributes for each variable

Column	Model	Vectorizer	Max features	Document Frequency Range	Weights	Accuracy	Precision	Recall	F1
Csection Number	Logistic Regression	Count	1000	1~99%	Balanced	0.99	0.99	0.99	0.99
Diabetes	Random Forest	Tfidf	800	1~90%	N/A	0.96	0.96	0.96	0.96
Episiotomy	Logistic Regression	Tfidf	2000	1~99%	Balanced	0.97	0.97	0.97	0.97
Gestational diabetes	Random Forest	Count	500	2~50%	N/A	0.9	0.9	0.9	0.89
Gestational age	Regex	N/A	N/A	N/A	N/A	0.84	0.91	0.84	0.86
Hypertension complication of pregnancy (2)	Logistic Regression	Tfidf	1000	10~90%	Balanced	0.97	0.97	0.97	0.96
Hypertension	Logistic Regression	Tfidf	500	5~70%	Balanced	0.96	0.96	0.96	0.96
Hysterectomy	Logistic Regression	Tfidf	800	1~99%	Balanced	0.97	0.97	0.97	0.97
Intrauterine fetal death	Logistic Regression	Tfidf	1000	5~70%	0:0.2,1:0.8	0.99	0.99	0.99	0.99
IUFD still birth	Logistic Regression	Tfidf	800	1~90%	N/A	0.99	0.99	0.99	0.99
Major complication of pregnancy (1)	Logistic Regression	Tfidf	1000	12~70%	Balanced	0.99	0.99	0.99	0.99
Parity	Regex	N/A	N/A	N/A	N/A	0.98	0.99	0.98	0.98
Previous number csection	Logistic Regression	Count	2000	1~99%	0:0.2	0.78	0.75	0.78	0.76
Smoking	LSTM	preprocessing	50	N/A	N/A	0.93	0.94	0.93	0.93
Transfused blood	Logistic Regression	Tfidf	1000	10~99%	Balanced	0.96	0.96	0.96	0.96

Supplementary Table 2. ICD-10 codes

ICD10 code	Disease	ICD10 code	Disease
O60	Preterm labor	O80.8	Other single spontaneous delivery
O60.0	Preterm labor without delivery	O80.9	Single spontaneous delivery, unspecified
O60.1	Preterm labor with preterm delivery	O81	Single delivery by forceps and vacuum extractor
O61	Failed induction of labor	O81.0	Low forceps delivery
O62.0	Primary inadequate contractions	O81.1	Mid-cavity forceps delivery
O62.2	Other uterine inertia	O81.3	Other and unspecified forceps delivery
O64.1	Obstructed labor due to breech presentation	O81.4	Vaccum extractor delivery
O66.1	Obstructed labor due to locked twins	O82	Single delivery by caesarean section
O68	Labor and delivery complicated by abnormality of fetal acid-base balance	O82.0	delivery by elective C-section
O69.0	Labour and delivery complicated by prolapse of cord	O82.1	delivery by emergency c-section
O71.1	Rupture of uterus during labor	O82.2	delivery by emergency c-section/hysterectomy
O71.3	Obstetric laceration of cervix	O82.8	Other single delivery by caesarean section
O71.4	Obstetric high vaginal laceration alone	O82.9	Delivery by caesarean section, unspecified
O71.9	Obstetric trauma, unspecified	O84	Multiple delivery
O72	Postpartum hemorrhage	O84.0	Multiple delivery, all spontaneous
O72.2	Delayed and secondary postpartum hemorrhage	O84.1	Multiple delivery, all by forceps and vacuum extractor
O73	Retained placenta and membranes, without hemorrhage	O84.2	Multiple delivery, all by caesarean section
O73.0	Retained placenta without hemorrhage	Z38.3	Twin, born in hospital

O73.1	Retained portions of placenta and membranes, without hemorrhage	Z37.3	Twins, one liveborn and one stillborn
O75.7	Vaginal delivery following previous caesarean section	Z37.1	Single stillbirth
O80	Single spontaneous delivery	Z37.4	Twins, both stillborn
O80.0	Spontaneous vertex delivery	Z37.2	Twins, both liveborn
O80.1	Spontaneous breech delivery		

Supplementary Table 3. Specific nationalities of the other nationality group

Nationality others breakdown	N	%
Egyptian	48	6.57
Ethiopian	200	27.36
Iraqi	50	6.84
Jordanian	25	3.42
Moroccan	13	1.78
Philippine	77	10.53
Sri Lankan	16	2.19
Sudanese	39	5.34
Turkish	22	3.01
Others	241	32.97
Total	731	100