

# BMJ Open

BMJ Open is committed to open peer review. As part of this commitment we make the peer review history of every article we publish publicly available.

When an article is published we post the peer reviewers' comments and the authors' responses online. We also post the versions of the paper that were used during peer review. These are the versions that the peer review comments apply to.

The versions of the paper that follow are the versions that were submitted during the peer review process. They are not the versions of record or the final published versions. They should not be cited or distributed as the published version of this manuscript.

BMJ Open is an open access journal and the full, final, typeset and author-corrected version of record of the manuscript is available on our site with no access controls, subscription charges or pay-per-view fees (<http://bmjopen.bmj.com>).

If you have any questions on BMJ Open's open peer review process please email [info.bmjopen@bmj.com](mailto:info.bmjopen@bmj.com)

# BMJ Open

## Global Prevalence and Trends in Hypertension and Type 2 Diabetes Mellitus among Slum Residents: A Systematic Review and Meta-analysis

Journal:	<i>BMJ Open</i>
Manuscript ID	bmjopen-2021-052393
Article Type:	Original research
Date Submitted by the Author:	15-Apr-2021
Complete List of Authors:	Uthman, Olalekan; University of Warwick, Warwick Centre for Global Health, Warwick Medical School Ayorinde, Abimbola; University of Warwick, Warwick Centre for Global Health, Warwick Medical School Oyebode, Oyinlola; University of Warwick Warwick Medical School, Warwick Centre for Global Health, Warwick Medical School Sartori, Jo; University of Birmingham, Institute of Applied Health Research Gill, Paramjit ; University of Warwick, Warwick Centre for Global Health, Warwick Medical School, Lilford, RJ; University of Birmingham, Institute of Applied Health Research
Keywords:	Hypertension < CARDIOLOGY, DIABETES & ENDOCRINOLOGY, Public health < INFECTIOUS DISEASES

SCHOLARONE™  
Manuscripts



I, the Submitting Author has the right to grant and does grant on behalf of all authors of the Work (as defined in the below author licence), an exclusive licence and/or a non-exclusive licence for contributions from authors who are: i) UK Crown employees; ii) where BMJ has agreed a CC-BY licence shall apply, and/or iii) in accordance with the terms applicable for US Federal Government officers or employees acting as part of their official duties; on a worldwide, perpetual, irrevocable, royalty-free basis to BMJ Publishing Group Ltd ("BMJ") its licensees and where the relevant Journal is co-owned by BMJ to the co-owners of the Journal, to publish the Work in this journal and any other BMJ products and to exploit all rights, as set out in our [licence](#).

The Submitting Author accepts and understands that any supply made under these terms is made by BMJ to the Submitting Author unless you are acting as an employee on behalf of your employer or a postgraduate student of an affiliated institution which is paying any applicable article publishing charge ("APC") for Open Access articles. Where the Submitting Author wishes to make the Work available on an Open Access basis (and intends to pay the relevant APC), the terms of reuse of such Open Access shall be governed by a Creative Commons licence – details of these licences and which [Creative Commons](#) licence will apply to this Work are set out in our licence referred to above.

Other than as permitted in any relevant BMJ Author's Self Archiving Policies, I confirm this Work has not been accepted for publication elsewhere, is not being considered for publication elsewhere and does not duplicate material already published. I confirm all authors consent to publication of this Work and authorise the granting of this licence.

1  
2  
3  
4 1 **Global Prevalence and Trends in Hypertension and Type 2**  
5  
6  
7 2 **Diabetes Mellitus among Slum Residents: A Systematic**  
8  
9  
10 3 **Review and Meta-analysis**  
11  
12  
13  
14 4  
15  
16  
17 5  
18  
19 6  
20  
21  
22 7  
23  
24 8  
25  
26 9  
27  
28  
29 10  
30  
31 11  
32  
33  
34 12  
35  
36 13  
37  
38  
39 14  
40  
41 15  
42  
43  
44 16  
45  
46 17  
47  
48  
49 18  
50  
51  
52 19  
53  
54 20  
55  
56 21  
57  
58  
59 22  
60

# Global Prevalence and Trends in Hypertension and Type 2 Diabetes Mellitus among Slum Residents: A Systematic Review and Meta-analysis

7 Olalekan A. Uthman<sup>1\*</sup>, Ayorinde A. Abimbola<sup>1</sup>, Oyinlola Oyeboode<sup>1</sup>, Jo Sartori<sup>2</sup>, Paramjit Gill<sup>1,3</sup>,  
8 RJ. Lilford<sup>2</sup>

10 <sup>1</sup>Warwick Centre for Global Health, Warwick Medical School, University of Warwick, Coventry,  
11 UK

13 <sup>2</sup>Institute of Applied Health Research, University of Birmingham, Birmingham, UK

15 <sup>3</sup>Academic Unit of Primary Care, Warwick Medical School, University of Warwick, Coventry,  
16 UK

18 **\*Correspondence author:**

19 Professor Olalekan A. Uthman, Warwick Centre for Global Health, Division of Health Sciences,  
20 Warwick Medical School, The University of Warwick, Coventry, CV4 7AL, United Kingdom.

21 Email: [olalekan.uthman@warwick.ac.uk](mailto:olalekan.uthman@warwick.ac.uk)

## 24 ABSTRACT

25 **Objective:** To obtain regional estimates of prevalence of hypertension and Type 2 diabetes in urban  
26 slums, and secondly to compare these with those in urban and rural areas.

27  
28 **Design:** Systematic review and meta-analysis

29  
30 **Data sources:** Ovid MEDLINE, Cochrane CENTRAL and EMBASE from inception to December 2020

31  
32 **Eligibility criteria:** Studies that reported hypertension prevalence using the definition of blood  
33 pressure  $\geq 140/90$  mm Hg and/or prevalence of type 2 diabetes.

34  
35 **Data extraction and synthesis:** Two authors extracted relevant data and assessed risk of bias  
36 independently. We used random-effects meta-analyses to pool prevalence estimates.

37  
38 **Results:** A total 61 studies involving 105,559 participants met the inclusion criteria. Prevalence of  
39 hypertension and type 2 diabetes in slum populations ranged from 4.2% to 52.5% and 0.9% to 25.0%,  
40 respectively. The pooled prevalence of hypertension tended to be higher among studies from South  
41 Asia (25.3%, 95% CI 21.3 to 29.6, 26 studies) and sub-Saharan Africa (24.4%, 95% CI 17.7 to 31.9, 10  
42 studies) than those from Latin America and Caribbean (18.3%, 95% CI 13.4 to 23.9, 6 studies).  
43 However, the pooled prevalence of type 2 tended to be higher among studies from South Asia (11.6%,  
44 95% CI 9.1 to 21.9, 18 studies) than those from sub-Saharan Africa (4.5%, 95% CI 2.4 to 7.2, 8 studies).  
45 In six studies presenting comparator data, all from the Indian sub-continent, slum residents were 35%  
46 more likely to be hypertensive than those living in comparator rural areas and 30% less likely to be  
47 hypertensive than those from comparator non-slum urban areas. Four studies from India (n=3) and  
48 Bangladesh reported prevalence of type 2 diabetes by place of residence and the pooled prevalence  
49 of type 2 diabetes was highest among those residing in non-slum urban areas, followed by urban slum  
50 residents and was lowest among rural residents.

51  
52 **Conclusion:** The burden of hypertension and type 2 diabetes varied widely between countries and  
53 regions and, to some degree, also within countries. In addition, many hypertensive individuals are not  
54 aware of their condition, not on treatment and control of hypertension is poor. The burden of  
55 hypertension and type 2 diabetes was higher among non-slum urban residents than their counterparts  
56 living in urban slums and rural areas.

57  
58 **PROSPERO registration number:** CRD42017077381

59  
60

**Strengths and limitations of this study**

- The prevalence of hypertension and type 2 diabetes differed greatly across countries and regions, and to some extent within countries.
- Many hypertensive people are unaware of their disease, are not on medication, and their hypertension control is weak.
- The prevalence of hypertension and type 2 diabetes was higher in non-slum urban residents than in urban slums and rural areas.
- This meta-analysis pooled prevalence estimates from various regions and reported over an 11-year period, and as predicted, high heterogeneity between studies was found in the meta-analyses.

60

## 61 INTRODUCTION

62 Noncommunicable diseases (NCDs) are currently the leading cause of death globally, even in  
63 low- and middle-income countries (LMICs) the burden of disease is shifting from infectious  
64 diseases to NCDs<sup>1</sup>. NCDs now account for about 41 million deaths annually, corresponding to  
65 nearly 7 in 10 of all deaths worldwide. Every year, 15 million people of ages of 30 to 69 years  
66 die from these diseases, more than 85% of which are people living in LMICs. Most of the  
67 deaths from NCDs are caused by cardiovascular diseases, followed by cancer and respiratory  
68 diseases. NCDs affect people in all age groups, countries and geographic regions. The leading  
69 causes of these diseases include increased consumption of unhealthy foods, increased  
70 physical inactivity and population ageing<sup>2-4</sup>. These factors are mediated through metabolic  
71 risk factors for NCDs the most common of which include hypertension and type 2 diabetes<sup>2-4</sup>

72  
73 Urbanization is a global phenomenon that is occurring at a fast pace in most LMICs<sup>5 6</sup>. For  
74 more than 20 years, urban settlements have been increasing in population size because of  
75 fast growth in urban births, significant movement of people from rural areas and sustained  
76 integration of the global economy<sup>5 6</sup>. The United Nations defines slums as urban areas with  
77 overcrowding, poor sanitation infrastructure, limited access to safe water, and/or poor  
78 structural quality of housing<sup>7 8</sup>. Slums are now an important component of today's urban  
79 settlements and likely continue to be for the foreseeable future<sup>7 8</sup>.

80

1  
2  
3 81 Despite increased global awareness about the presence and persistence of slums, and  
4  
5 82 evidence that their populations are affected by different health problems and needs to other  
6  
7  
8 83 urban inhabitants, the health of their inhabitants is under researched<sup>7-10</sup>. The health of the  
9  
10 84 urban poor, people with low socioeconomic status living in urban areas, is usually conflated  
11  
12  
13 85 with that of slum residents. Although there is substantial overlap between these groups, there  
14  
15 86 are also richer residents within slum neighbourhoods, as well as urban poverty occurring in  
16  
17 87 non-slum urban areas. Health outcomes for these two groups may differ depending on  
18  
19 88 whether deprivation is at the individual (urban poverty) or neighbourhood level (slum  
20  
21 89 resident) due to neighbourhood effects<sup>7 8 11 12</sup>. For example, with respect to NCD risk-factors,  
22  
23 90 those resident in slums, whatever their personal socio-economic status, may be more  
24  
25 91 exposed to a common physical environmental risk factors (for example: air pollution  
26  
27 92 increasing risk of hypertension), social environmental risk factors (for example: crime rates  
28  
29 93 which may increase stress and drive metabolic risk) or institutional risk-factors (for example:  
30  
31 94 stigma on the basis of their address reducing access to appropriate medical care). Many  
32  
33 95 existing studies of NCDs risk factors done in urban areas do not disaggregate the population's  
34  
35 96 health data by slum and non-slums status to allow for the detection of intra-urban health  
36  
37 97 disparities that are due to neighbourhood effects rather than individual socio-economic  
38  
39 98 status<sup>13-22</sup>.

40  
41  
42  
43  
44  
45  
46  
47  
48  
49 100 Understanding how the global challenges of hypertension, type 2 diabetes and rapid  
50  
51 101 unplanned urbanisation intersect, by investigating whether the up to 1 billion people residing  
52  
53 102 in slums<sup>23</sup> are succumbing to these important metabolic risk factors for non-communicable  
54  
55 103 disease, will inform priorities for health services and health policy in LMICs. To fill this research  
56  
57 104 gap, we therefore systematically gathered all the publications that relate to the burden of  
58  
59  
60



1  
2  
3  
4  
5  
6  
7  
8  
9  
10  
11  
12  
13  
14  
15  
16  
17  
18  
19  
20  
21  
22  
23  
24  
25  
26  
27  
28  
29  
30  
31  
32  
33  
34  
35  
36  
37  
38  
39  
40  
41  
42  
43  
44  
45  
46  
47  
48  
49  
50  
51  
52  
53  
54  
55  
56  
57  
58  
59  
60

105 hypertension among slum residents to (1) assess the contemporary prevalence estimates of  
106 hypertension among slum residents (2) compare the prevalence of hypertension and Type 2  
107 diabetes in slums with those in two other types of settlement i.e. non-slum urban and rural  
108 areas; and (3) assess the proportion of those with hypertension who were aware of their  
109 hypertensive status, those on treatment and those with blood pressure under control.

110

111

For peer review only

## METHODS

### Protocol and registration

The study background, rationale, and methods were specified in advance and documented in a protocol that was published in the PROSPERO register (CRD42017077381).

### Search and information sources:

We searched Ovid MEDLINE, Cochrane CENTRAL and EMBASE from inception to December 2020 using the following keywords: slum, shanty town, ghetto, hypertension and type 2 diabetes. The search strategy for Medline is shown in **Annex 1**.

### Eligibility criteria:

We evaluated each identified study against the following pre-defined selection criteria:

- *Types of studies:* We included all studies (cross-sectional studies, retrospective or prospective cohort studies) that reported prevalence of hypertension among slum residents as a primary or secondary outcome. No language, publication date or publication status restrictions were imposed.
- *Types of participants:* adult population (18 years and above) living in slum (as defined by the authors of the original studies included).
- *Types of Interventions:* Not applicable.
- *Types of outcomes:* Essential hypertension (also called primary or idiopathic hypertension), defined as persistent (seated) systolic blood pressure (SBP) of 140 mmHg or greater or had diastolic blood pressure 90mmHg or greater regardless of age and sex. We excluded studies that included subjects with pregnancy-induced, pre-

1  
2  
3 135 eclampsia, malignant, portal, pulmonary, renal, intracranial or ocular hypertension.  
4  
5  
6 136 We also excluded studies used only self-reported measure, i.e. deducible from the  
7  
8 137 use of antihypertensive drugs or self-reported physician-diagnosed cases. If data were  
9  
10  
11 138 available, we noted (1) the percentage of those aware of their hypertension status (2)  
12  
13 139 on any anti-hypertensive treatment, and (3) blood pressure controlled to a target  
14  
15 140 level. Awareness of hypertension was defined as self-reporting of any prior diagnosis  
16  
17  
18 141 of hypertension by a healthcare professional. Treatment of hypertension was defined  
19  
20 142 as receiving prescribed antihypertensive medication for management of high BP at  
21  
22  
23 143 some time in the 1 year preceding the survey. Control of hypertension was defined as  
24  
25 144 the proportion of patients reporting antihypertensive therapy with SBP of less than  
26  
27  
28 145 140 mmHg and DBP of less than 90 mmHg.

29  
30 146  
31  
32 147 Type 2 diabetes was defined based on measured fasting plasma glucose, or oral  
33  
34  
35 148 glucose tolerance test. Type 2 diabetes was diagnosed if the fasting blood glucose was  
36  
37  
38 149  $\geq 126$  mg/dL ( $\geq 7.0$  mmol/L) after an overnight fast for at least 8 hours, or random  
39  
40 150 capillary blood glucose of  $\geq 11.1$  mmol/L or if the participant was taking treatment  
41  
42 151 for type 2 diabetes.

43  
44  
45 152

### 46 47 153 **Study selection**

48  
49 154 In pairs, three reviewers (OAU, AAA, OO) independently evaluated the eligibility and  
50  
51  
52 155 methodological quality of the studies obtained from the literature searches. All articles  
53  
54  
55 156 yielded by the database search were initially screened by their titles and abstracts to obtain  
56  
57  
58 157 studies that met inclusion criteria. In cases of discrepancies, agreement was reached by  
59  
60 158 discussion with a third reviewer.

### 159 Data collection process and data items

160 OAU extracted data and AAA and OO checked the extracted data. For each study that met the  
 161 selection criteria, details extracted included on year of publication, country of origin, study  
 162 design, sample size, sampling strategy, study period, setting (rural/urban/slum), socio-  
 163 demographic variables, prevalence estimates; etc.

### 165 Risk of bias (quality) assessment

166 We used the Risk of Bias Assessment tool for Non-randomized Studies (RoBANS)<sup>24</sup> to  
 167 assessed the risk of bias of included studies (see Box 1). The risk of bias in a study was graded  
 168 as low, high or unclear on the basis of study features including the selection of participants  
 169 (selection bias), participation rate (selection bias), outcome measurement (detection bias),  
 170 consideration of confounding variables (analytical methods to control for bias), and other form  
 171 of bias.

172 For each included study, we estimated the precision (C) or margin of error, considering the  
 173 sample size (SS) and the observed prevalence (p) of hypertension among slum dwellers from  
 174 the formula:

$$175 \quad SS = Z^2 * p * (1-p) / C^2 \quad (1)$$

176 where Z was the z-value fixed at 1.96 across studies (corresponding to 95% confidence  
 177 interval). The desirable margin of error is 5% (0.05) or lower.

178

180 <b>Box 1: Risk of bias assessment</b>			
181 <b>Bias type</b>	182 <b>Low-risk of bias</b>	183 <b>High-risk of bias</b>	184 <b>Unclear risk of bias</b>
185 Selection (sample population)	186 participants selected randomly	187 Sample selection ambiguous and sample unlikely to be representative	188 Insufficient information
189 Selection (participation rate)	190 High participation rate (>70-85%)	191 Low participation rate (<70%)	192 Insufficient information

Performance bias (outcome assessment)	Objective measures of hypertension	Self-reported measure of hypertension	Insufficient information
Performance bias (analytical methods to control for bias)	Analysis appropriate for type of sample (unadjusted, univariable analyses etc.)	Analysis does not account for common adjustment (adjusted, multivariable analyses)	Insufficient information
Other form of bias	There is no evidence of bias from other sources.	There is potential bias present from other sources	Insufficient information

179

## 180 Synthesis of results

181 For the meta-analysis, we used DerSimonian-Laird random effects model<sup>25</sup> due to anticipated  
 182 variations in study population, health care delivery systems and stage of epidemic transition to  
 183 pool the hypertension and type 2 diabetes prevalence estimates. We performed leave-one-  
 184 study-out sensitivity analysis to determine the stability of the results<sup>26</sup>. This analysis evaluated  
 185 the influence of individual studies by estimating the pooled prevalence estimates in the absence  
 186 of each study<sup>26</sup>. We assessed heterogeneity among studies by inspecting the forest plots and  
 187 using the chi-squared test for heterogeneity with a 10% level of statistical significance and  
 188 using the  $I^2$  statistic where we interpret a value of 50% as representing moderate heterogeneity<sup>27</sup>  
 189 <sup>28</sup>. We assessed the possibility of publication bias by evaluating a funnel plot for asymmetry.  
 190 Because graphical evaluation can be subjective, we also conducted a Egger's regression  
 191 asymmetry test as formal statistical tests for publication bias<sup>29</sup>.

192

193 Following the overall analyses, we performed the following sub-group analyses: place of  
 194 residence (rural versus urban slum versus non-slum urban); participants risk factors, including  
 195 socioeconomic position; study design (cross-sectional, cohort); study location (low- and  
 196 middle income versus high-income countries); and study precision.

197

1  
2  
3 198 We examined time trends in the hypertension prevalence estimates using meta-regression  
4  
5 199 regression models with the prevalence estimates as the outcome variable and the calendar year  
6  
7  
8 200 of the publication as the predictor. In order to measure secular patterns in prevalence figures,  
9  
10 201 we use the annual average percentages change (AAPC). We fitted a regression line to the  
11  
12 202 natural logarithm of the prevalence estimates, i.e.,  $y = \alpha + \beta x + \epsilon$ , where  $y = \ln(\text{Prevalence})$ ,  
13  
14 203 and  $x = \text{calendar year}$ . The AAPC was calculated as  $100 \times (\exp(\beta) - 1)$ . The 95% confidence  
15  
16 204 interval (CI) of the AAPC was also computed from the regression model.<sup>30</sup> The prevalence  
17  
18 205 calculations indicated an upward trend when both the AAPC estimate and the lower limit of  
19  
20 206 its 95% CI were  $> 0$ . However, they indicated a downward trend when both the AAPC and its  
21  
22 207 upper limits were less than 0. The prevalence estimates were otherwise considered stable  
23  
24 208 over time<sup>30</sup>. This systematic review was reported according to the Preferred Reporting Items  
25  
26 209 for Systematic Reviews and Meta-analyses (PRISMA) guideline (**Annex 2**)<sup>31</sup>.

## 211 Patient and public involvement

212 The design of this review meant it was not appropriate or possible to involve patients or the  
213 public in the design, or conduct, or reporting, or dissemination plans of our research.

## 214 Results

### 215 Study selection and characteristics

216 The literature search yielded 1490 articles. **eFigure 1** shows the study selection flow diagram.  
217 After review, 134 articles were selected for critical reading. Seventy-three studies did not  
218 meet the inclusion criteria and were excluded (see **eTable 1** for list of excluded studies). The  
219 other 61 studies involving 105,559 participants met the inclusion criteria and were included  
220 in the meta-analysis<sup>13-22 32-80</sup>. Forty-three studies reported only hypertension prevalence

1  
2  
3 221 estimates, 29 studies reported only type 2 diabetes prevalence estimates and seven reported  
4  
5  
6 222 both. **Table 1 and eTable 2** presents the characteristics of the included studies. The studies  
7  
8 223 were reported between 1989 and 2019. Studies were reported as full-text journal articles  
9  
10 224 (n=50, **98%**); except for one which was reported as a conference abstract. The number of  
11  
12  
13 225 participants included in the studies ranged from 100 to 15,763. When reported, the mean age  
14  
15 226 of participants ranged from 32 years to 47 years. Most of the studies were carried out in South  
16  
17  
18 227 Asia: India (n=30); Bangladesh (n=7) and Nepal (n=1) and Pakistan (n=1); followed by sub-  
19  
20 228 Saharan Africa: Kenya (n=9) and Nigeria (n=4); Latin America and Caribbean: Brazil (n=5) and  
21  
22  
23 229 Peru (n=1) and East Asia and Pacific: Thailand (n=1). Most of the studies were conducted in  
24  
25 230 the following urban slums: Kibera (n=4), Delhi (n=3), Hyderabad (n=3), Ajegunle (n=2),  
26  
27  
28 231 Chandigarh (n=2), Chennai (n=2), Dhaka (n=2), Haryana (n=2), and Maceio (n=2).

232

### 233 **Risk of bias of included studies**

234 Summary of risk of bias assessment for each study is shown in **eTable 3**. The risk of bias in the  
235 selection of participants was low in most studies (n=57, 93%), high in three studies (5%) and  
236 unclear in one study. The risk of selection bias due to participate rate was low in most studies  
237 (n=55, 90%), unclear in four (7%) and high in two study (3%). The performance bias due to  
238 outcome assessment was low in all the 61 studies as we included all studies that used  
239 objective measure of hypertension and type 2 diabetes. The performance bias due to  
240 analytical methods was low in 39 studies (64%) and high in 22 studies (36%). The risk of other  
241 biases was low in most studies (n=44, 72%), unclear in 16 studies (26%) and high in one study  
242 (2%).

243

### 244 **Variations in prevalence of hypertension and type 2 diabetes by geographical regions**

1  
2  
3 245 Prevalence of hypertension and type 2 diabetes from individuals are shown in **Figure 1 and**  
4  
5  
6 246 **Figure 2** respectively.

7  
8 247

9  
10 248 East Asia and Pacific

11  
12  
13 249 *Thailand:* One study from Klong-Toey slum found that 77 of the 976 respondents had type 2  
14  
15 250 diabetes in 1989 (7.9%, 95% CI 6.3 to 9.8).

16  
17  
18 251

19  
20 252 Latin America and Caribbean

21  
22  
23 253 *Brazil:* Four studies reported the prevalence of hypertension from three different slums:  
24  
25 254 Maceio (n=2), Rio de Janeiro (n=1) and Salvador (n=1). Florencio et al. found that almost one  
26  
27 255 third of the Maceio slum dweller were hypertensive in 2004 (29.8%, 95% CI 24.8 to 35.2),  
28  
29 256 while Ferriera et al estimated prevalence of hypertension among Maceio slum residents to  
30  
31 257 be 14.8% (95% CI 10.4 to 20.2) in 2005. The reported prevalence of hypertension in other slums  
32  
33 258 was 11.3% (95% CI 10.2 to 12.4) in Rio de Janeiro in 2007 and 20.6% (95% CI 19.5 to 21.7) in  
34  
35 259 Salvador in 2015. The pooled prevalence ('annualised year average') of hypertension for the  
36  
37 260 four studies yielded an estimate of 18.4% (95% CI 12.0% to 26.2%). One study from Brazil  
38  
39 261 found that one in ten had type 2 diabetes in 2017.

40  
41  
42 262

43  
44  
45 263 *Peru:* One study from a Lima slum conducted in 2014 found that 21 of the 142 respondents  
46  
47 264 were hypertensive (14.8%, 95% CI 9.4 to 21.7).

48  
49  
50 265

51  
52 266 South Asia

53  
54  
55 267 *Bangladesh:* Three studies from Dhakan slum reported prevalence of hypertension. The  
56  
57 268 reported prevalence of hypertension ranged from 11.6% (95% CI 9.7 to 13.8) in 2012 to 19.56%



1  
2  
3 269 (95% CI 17.85 to 21.37) in 2018. Four studies from Dhakan slum reported prevalence of type  
4  
5  
6 270 2 diabetes. The pooled prevalence ('annualised year average') of hypertension for the three  
7  
8 271 studies yielded an estimate of 14.9% (95% CI 9.9% to 20.6%). The reported prevalence of type  
9  
10  
11 272 2 diabetes in these slums ranged from 8.1% (95% CI 6.8 to 9.6) in 2004 to 18.12% (95% CI  
12  
13 273 16.46 to 19.87) in 2019.

14  
15 274

16  
17  
18 275 *India:* Twenty-two studies from India reported prevalence of hypertension from more than  
19  
20 276 15 difference slums. The reported prevalence varied across and within the slums. For  
21  
22  
23 277 example, Kar and colleagues estimated the prevalence of hypertension of 27.6% (95% 21.4 to  
24  
25 278 34.4) among 196 Chandigarh and Haryana slum residents in 2008; however they estimated  
26  
27  
28 279 the prevalence of hypertension of 16.5% (95% CI 15.1 to 18.0) among 2,562 196 Chandigarh  
29  
30 280 and Haryana slum residents in 2010. Prevalence of type diabetes also varied across slums in  
31  
32  
33 281 India. The pooled prevalence ('annualised year average') of hypertension for the 22 studies  
34  
35 282 yielded an estimate of 26.8% (95% CI 22.5% to 31.3%). In Delhi, the reported prevalence of  
36  
37  
38 283 type 2 diabetes ranged from 12.7% (95% CI 11.3 to 14.2) in 2007 to 31.5% (95% CI 27.8 to  
39  
40 284 35.4) in 2012. The pooled prevalence ('annualised year average') of type 2 for the 13 studies  
41  
42 285 yielded an estimate of 12.2% (95% CI 9.2% to 15.6%).

43  
44  
45 286

46  
47 287 *Nepal:* One study from a Kathmandu slum conducted in 2013 found that 193 of the 689  
48  
49 288 respondents were hypertensive (28.0%, 95% CI 24.7 to 31.5).

50  
51  
52 289

53  
54 290 *Pakistan:* One study from a Lahore slum found that 22 of the 695 respondents had type 2  
55  
56  
57 291 diabetes in 2008 (3.2%, 95% CI 2.0 to 4.8).

58  
59 292  
60

1  
2  
3 293 Sub-Saharan Africa. *Kenya*: Six studies reported the prevalence of hypertension from three  
4  
5  
6 294 different slums: Kibera (n=4) and Viwandani and Korogocho (n=2). The reported prevalence  
7  
8 295 among Kibera slum residents ranged from 13.0% (95% CI 9.9 to 16.7) in 2013 to 27.8% (95%  
9  
10  
11 296 CI 25.9 to 29.7) in 2015. van de Vijver found that 640 of the 5,190 respondents from  
12  
13 297 Viwandani and Korogocho slum residents were hypertensive (12.3%, 95% CI 11.5 to 13.3). The  
14  
15 298 pooled prevalence ('annualised year average') of hypertension for the six studies yielded an  
16  
17 299 estimate of 19.2% (95% CI 13.2% to 26.0%). The reported prevalence of type 2 diabetes  
18  
19 300 ranged from 0.9% (95% CI 0.7 to 1.2 in Nairobi slum in 2016 to 4.4% (95% CI 3.8 to 5.0) in  
20  
21 301 Viwandani and Korogocho in 2013. The pooled prevalence ('annualised year average') of type  
22  
23 302 2 diabetes for the six studies yielded an estimate of 4.5% (95% CI 2.0% to 7.9%).  
24  
25  
26  
27  
28  
29

30 304 *Nigeria*: Four studies from five different slums reported prevalence of hypertension. The  
31  
32 305 reported prevalence varied across and within the slums. Ezeala-Adikaibe found that half of  
33  
34 306 the respondents from Enugu slum were hypertensive in 2016 (52.5%, 95% CI 48.9 to 56.0).  
35  
36 307 While Daniel et al. and Sowemimo et al. found that almost one-third of the Ajegule (38.2%,  
37  
38 308 95% CI 35.1 to 41.3, 2013) and Yemetu (33.1%, 95% CI 30.0 to 36.5, 2015) slum residents were  
39  
40 309 hypertensive. However, Akinwale found that only 12.8% of the respondents from Ijora Oloye,  
41  
42 310 Ajegunle and Makoko were hypertensive in 2013. The pooled prevalence ('annualised year  
43  
44 311 average') of hypertension for the four studies yielded an estimate of 33.2% (95% CI 15.6% to  
45  
46 312 53.5%). Akinwale found that only 3.3% of the respondents from Ijora Oloye, Ajegunle and  
47  
48 313 Makoko had type 2 diabetes in 2013.  
49  
50  
51  
52  
53  
54

55 314

57 315 **Secular trends in hypertension and Type 2 diabetes prevalence estimates**  
58  
59  
60

1  
2  
3 316 Secular trends in hypertension, in 5 countries for which there were data across multiple time  
4  
5  
6 317 points, and type 2 diabetes, in 3 countries in which we had data across multiple time points,  
7  
8 318 among slum residents are shown in **Figures 3 and 4**. We observed a continuous increase in  
9  
10  
11 319 prevalence of hypertension among slum residents in four out of five countries. The increase  
12  
13 320 is more pronounced in India, followed by Kenya and Bangladesh. The prevalence of  
14  
15 321 hypertension increased by 204.6% from 11.7% in 2001 to 35.5% in 2019 in India. The  
16  
17 322 prevalence of hypertension increased by 98.8% from 12.3% in 2013 to 24.5% in 2019 in Kenya.  
18  
19  
20 323 However, the results of the trend analysis showed statistically significant upward trends only  
21  
22  
23 324 in India, such that the prevalence of hypertension increased +6.9% (95% CI +2.0% to +12.0%)  
24  
25 325 per year between 2001 and 2019. There was no statistically significant trend was observed in  
26  
27 326 Brazil using trend analyses (trend =-0.0%, 95% CI -22.7% to +29.2%). We also observed a  
28  
29 327 continuous increase in prevalence of type 2 diabetes among slum residents in India and  
30  
31  
32 328 Bangladesh. The prevalence of type 2 diabetes increased by 123.6% from 8.1% in 2004 to  
33  
34  
35 329 18.1% in 2019 in Bangladesh. The prevalence of type 2 diabetes increased by 95.8% from  
36  
37 330 10.3% in 2001 to 20.2% in 2019 in India. However, the results of the trend analysis showed  
38  
39  
40 331 statistically significant upward trends only in Bangladesh such that the prevalence of type 2  
41  
42 332 diabetes increased +5.9% (95% CI +1.1% to +10.8%) per year between 2004 and 2019. A non-  
43  
44  
45 333 statistically significant downward trends in type 2 diabetes prevalence was also observed in  
46  
47 334 Kenya (trend =-11.1%, 95% CI -45.7% to +45.6%).  
48  
49  
50 335  
51  
52 336  
53

### 337 **Prevalence of hypertension by different hypertension and type 2 diabetes subgroups**

54  
55  
56  
57 338 *Study characteristics:* As shown in **Table 1**, the pooled prevalence of hypertension was  
58  
59 339 highest in studies conducted in lower-middle income countries (23.2%, 95% CI 21.5 to 29.0,  
60

1  
2  
3 340 36 studies) than those from upper-middle income countries (17.9%, 95% CI 12.1 to 24.6, 5  
4  
5  
6 341 studies). The pooled prevalence of hypertension tended to be higher among studies from  
7  
8 342 South Asia (25.3%, 95% CI 21.3 to 29.6, 26 studies) and sub-Saharan Africa (24.4%, 95% CI  
9  
10 343 17.7 to 31.9, 10 studies) than those from Latin America and Caribbean (18.3%, 95% CI 13.4  
11  
12  
13 344 to 23.9, 6 studies). The pooled prevalence tended to higher among imprecise studies (33.4%,  
14  
15 345 95% CI 25.7 to 41.7, 8 studies) than those from precise studies (22.4%, 95% CI 18.9 to 26.1%,  
16  
17 346 35 studies). The pattern was similar for type 2 diabetes prevalence estimates.

18  
19  
20 347  
21  
22

23 348 *Socio-demographic characteristics:* As shown in **Table 1**, the pooled prevalence of  
24  
25 349 hypertension was similar among males (22.5%, 95% CI 16.0 to 29.7, 24 studies) and females  
26  
27 350 (23.5%, 95% CI 18.6 to 28.1, 24 studies). The pooled prevalence of hypertension tended to  
28  
29  
30 351 be higher among older adults (49.6%, 95% CI 36.7 to 62.6, 9 studies) than middle-age (35.0%,  
31  
32 352 95% CI 45.6, 9 studies) and young adults (15.7%, 95% CI 10.1 to 22.1, 8 studies). Similarly,  
33  
34  
35 353 the pooled prevalence of hypertension tended to be higher obese (45.4%, 95% CI 34.5 to  
36  
37 354 56.5, 6 studies) and overweight (32.9%, 95% CI 21.2 to 45.8, 6 studies) participants than  
38  
39  
40 355 participants with normal (21.9%, 95% CI 11.8 to 34.2, 6 studies) and under-weight (21.8%,  
41  
42 356 95% CI 11.4 to 34.4, 5 studies). The pooled prevalence of hypertension tended to be higher  
43  
44  
45 357 among those never studied (39.1%, 95% CI 27.5 to 51.3) than those with less than primary  
46  
47 358 (18.3%, 95% CI 13.9 to 23.1, 4 studies), primary (24.8%, 95% CI 12.0 to 40.4, 6 studies) or  
48  
49  
50 359 secondary/higher education attainment (22.4%, 95% CI 11.2 to 36.2, 7 studies). The pooled  
51  
52 360 prevalence of hypertension tended to be higher among least poor (29.2%, 95% CI 13.1 to  
53  
54 361 48.5, 5 studies) than those with middle- (25.3%, 10.6 to 43.8, 5 studies) and poorest-income  
55  
56  
57 362 (20.9%, 95% CI 10.4 to 33.8, 5 studies). The pattern was similar for type 2 diabetes  
58  
59 363 prevalence estimates.  
60

364

365 *Lifestyle factors:* The pooled prevalence of hypertension tended to be higher among  
366 smokers (38.0%, 95% CI 19.1 to 59.0, 5 studies) than those not smoking (30.5%, 95% CI 17.6  
367 to 45.2, 5 studies). We found that the pooled prevalence of hypertension tended to be  
368 higher those not physically active (30.8%, 95% CI 7.7 to 60.9, 3 studies) than those physical  
369 active (28.8%, 95% CI 11.1 to 50.8); tended to be higher among with no history of alcohol  
370 consumption (29.1%, 95% CI 9.3 to 54.3, 3 studies) than those reported alcohol consumption  
371 (26.5%, 95% CI 18.0 to 35.9, 3 studies).

372

### 373 *Comparative prevalence by place of residence*

374 Six studies from India included non-slum populations alongside data from the slum  
375 population, and reported prevalence of hypertension by place of residence<sup>36 38 46 48 49 51</sup>. As  
376 shown in **Figure 5**, the pooled prevalence of hypertension was highest among those residing  
377 in non-slum urban areas (33.5%, 95% CI 26.0 to 42.0, 6 studies), followed by urban slum  
378 residents (28.8%, 95% CI 23.7 to 34.4%, 6 studies) and was lowest among rural residents  
379 (24.4%, 95% CI 18.4 to 31.5, 5 studies). Slum residents were 35% more likely to be hypertensive  
380 than those living in rural areas (OR = 1.35, 95% CI 1.29 to 1.42) and 30% less likely to be  
381 hypertensive than those living in other urban areas (OR = 0.70, 95% CI 0.51 to 0.96).

382

383 Four studies from India (n=3) and Bangladesh reported prevalence of Type 2 diabetes by place  
384 of residence<sup>46 51 59 71</sup>. As shown in **Figure 6**, the pooled prevalence of type 2 diabetes was  
385 highest among those residing in non-slum urban areas (13.06%, 95% CI 6.53 to 24.43, 4  
386 studies; 2813 participants), followed by urban slum residents (7.88%, 95% CI 3.32 to 17.55; 4  
387 studies; 1811 participants) and was lowest among rural residents (1.64%; 95% CI 0.06 to

32.21; 3 studies; 405 participants). Such that prevalence of type 2 diabetes tended to be higher among urban slum residents than those living in rural areas (OR = 3.78, 95% 0.75 to 18.93). Urban slum residents were 46% less likely to be diabetic than those from other urban areas (OR = 0.54, 95% CI 0.44 to 0.66).

392

### 393 *Treatment cascade*

394 Among those diagnosed with hypertension, only one-third were aware of their hypertensive  
395 status (33.6%, 95% CI 19.1 to 50.0%, 12 studies) (**Table 1**). Among those aware of their high  
396 blood pressure, half of them were on antihypertensive medications (51.9%, 95% CI 35.2 to  
397 68.3, 9 studies). Among those on treatment, only one-quarter had good blood pressure  
398 control (25.2, 95% CI 18.4 to 34.3, 8 studies). Among those diagnosed with type 2 diabetes,  
399 57.4% were aware of their type 2 diabetes status (95% CI 18.2 to 91.8%, 2 studies).

400

401

## 402 **Discussion**

### 403 **Main Findings**

404 This systematic review and meta-analysis summarises available evidence on the global  
405 prevalence of hypertension and type 2 diabetes among slum residents. There were several  
406 key findings: firstly, the burden of hypertension and type 2 diabetes among slum dweller is  
407 high and may be rising globally, with wide variation between countries and regions and, to  
408 some degree, also within countries. Using data from within study comparator populations  
409 when presented, the pooled prevalence of hypertension and Type 2 diabetes was highest  
410 among those residing in non-slum urban areas, followed by slum residents and was lowest

1  
2  
3 411 among rural residents. This finding corroborates those of previous reviews that observed  
4  
5 412 higher prevalence of hypertension among urban residents than those living in rural areas<sup>81</sup>  
6  
7  
8 413 <sup>82</sup>. This high prevalence may be due to rapid urbanization, lifestyle changes, dietary changes  
9  
10 414 and increased life expectancy<sup>83 84</sup> or a combination of these factors<sup>85 86</sup>. In addition, the  
11  
12  
13 415 observed difference could be due to other factors including but not limited to lack of access  
14  
15 416 to testing and care of NCDs risk factors in rural areas and urban areas.  
16  
17

18 417  
19  
20 418 The observed gradient in burden of hypertension and Type 2 diabetes among rural, slum and  
21  
22  
23 419 urban residents is consistent with the effects of urbanization and wealth, as residents  
24  
25 420 experience an economic transition when moving from one area to the next<sup>87-92</sup>. LMICs are  
26  
27  
28 421 now undergoing epidemiological transition, the change from a burden of infectious diseases  
29  
30 422 to chronic diseases<sup>93</sup>. In addition, it could be due to increase in awareness in (non-slum) urban  
31  
32  
33 423 areas and recent availability of testing in some places. Recent systematic reviews of dietary  
34  
35 424 risk-behaviour in Sub-Saharan Africa have found that urban populations tended to consume  
36  
37 425 more salt than rural populations<sup>94</sup> and consume fewer portions of vegetables<sup>12</sup>. The rapid  
38  
39  
40 426 pace of urbanisation and economic growth is accelerating the rate of this epidemiologic  
41  
42  
43 427 transition; as such LMICs are at great risk for an explosive growth in the burden of NCDs,  
44  
45 428 including hypertension and type 2 diabetes<sup>87 88</sup>.

46  
47  
48 429 We found evidence of significant unmet need for hypertension care among urban slum  
49  
50  
51 430 residents. Significant proportion of the urban slum residents were unscreened, undiagnosed,  
52  
53 431 untreated or uncontrolled. This huge unmet need has been documented in previous studies  
54  
55 432 from low- and middle-income settings<sup>95-101</sup>. We also found that control of hypertension  
56  
57  
58 433 among slum residents was poor, such that only one in four slum residents on treatment, had  
59  
60

1  
2  
3 434 their blood pressure controlled. The poor control of BP noted in our study, despite the fact  
4  
5  
6 435 the one half of those that were unaware of high blood pressure being on antihypertensive  
7  
8 436 medications, needs further exploration. One possible explanation is availability and  
9  
10  
11 437 affordability of the medications and there could be minimal additional contact with a health  
12  
13 438 professional<sup>15</sup>. It has been documented that the control of BP was related to the frequency  
14  
15  
16 439 of follow-up visits<sup>96</sup>. Another possible explanation could be low adherence to prescribed  
17  
18 440 medications, as they may not be able to afford the medications.

21 441 As expected, we found that the burden of hypertension increased with the participants' age,  
22  
23  
24 442 which may be attributed to age-related structural changes in blood vessels which potentially  
25  
26 443 cause narrowing of the vascular lumen, and consequently increasing blood pressure, as have  
27  
28  
29 444 been reported in previous studies<sup>102 103</sup>. The association between combined  
30  
31 445 overweight/obesity and hypertension shown in our results exemplify the role of excess body  
32  
33  
34 446 weight in hypertension prevalence, which has been long recognized and consistent across  
35  
36 447 numerous observational and trial data<sup>104-106</sup>. We found evidence of significantly high  
37  
38  
39 448 prevalence of hypertension among smokers compared to the non-smokers. Direct relation of  
40  
41 449 chronic tobacco consumption with hypertension however is not yet well established<sup>107 108</sup>  
42  
43  
44 450 although tobacco consumption has been shown to cause an acute elevation of BP<sup>109</sup>.

45  
46 451

#### 48 452 **Study Limitations and Strengths**

51  
52 453 To the best of our knowledge, this paper is the first systematic reviews that summarises data  
53  
54 454 about prevalence of hypertension and type 2 diabetes among slum residents. Strengths of  
55  
56  
57 455 this study include the use of a predefined and published protocol, a comprehensive search  
58  
59 456 strategy, and involvement of two independent reviewers in the review process. Nevertheless,  
60



1  
2  
3 457 the findings of this study should be interpreted with caution. Prevalence estimates from  
4  
5  
6 458 different regions and published over the course of 11 years were pooled in this meta-analysis,  
7  
8 459 and as expected, high heterogeneity between studies was found in the meta-analyses.  
9  
10  
11 460 Nonetheless, as affirmed by previous evidence, meta-analyses are the preferred options to  
12  
13 461 narrative syntheses for interpreting the results in a review, even in spite of the presence of a  
14  
15 462 considerable amount of heterogeneity<sup>110</sup>. Heterogeneity appeared to be the norm rather  
16  
17  
18 463 than exception in published meta-analyses of observational studies<sup>111</sup>.

19  
20  
21 464 In conclusion, the burden of hypertension and type 2 diabetes varied widely between  
22  
23  
24 465 countries and regions and, to some degree, also within countries. In addition, many  
25  
26 466 hypertensive individuals are not aware of their condition, not on treatment and control of  
27  
28  
29 467 hypertension is poor. The burden of hypertension and type 2 diabetes was higher among  
30  
31 468 urban residents than their counterparts living in urban slums and rural areas. There is a need  
32  
33  
34 469 for public health strategies to improve the awareness, control and overall management of  
35  
36 470 hypertension and type 2 diabetes in urban areas.

37  
38  
39 471  
40  
41  
42  
43  
44  
45  
46  
47  
48  
49  
50  
51  
52  
53  
54  
55  
56  
57  
58  
59  
60

1  
2  
3 472 **Funding**  
4

5  
6 473 This research was funded by the National Institute for Health Research (NIHR) Global Health  
7  
8 474 Research Unit on Improving Health in Slums using UK aid from the UK Government to  
9  
10 475 support global health research (Award ID: 16/136/87). The views expressed in this  
11  
12  
13 476 publication are those of the author(s) and not necessarily those of the NIHR or the UK  
14  
15 477 Department of Health and Social Care.  
16

17  
18 478

19  
20 479 **Ethics approval and consent to participate**  
21

22  
23 480 Not applicable.  
24

25 481

26  
27 482 **Consent for publication**  
28

29  
30 483 Not applicable.  
31

32 484

33  
34  
35 485 **Data sharing statement:**  
36

37 486 No additional data available  
38

39  
40 487

41  
42 488

43  
44  
45 489 **Competing interests**  
46

47 490 The authors declare that they have no competing interests.  
48

49  
50 491

51  
52 492 **Authors' contribution**  
53

54 493 OAU, AAA, OO and RL conceived the study. OAU, AAA and OO collected and analysed initial  
55  
56 494 data. OAU, AAA, OO, JO, PG and RL participated contributed in refining the data analysis.  
57

58  
59 495 OAU wrote the first manuscript. OAU, AAA, OO, JS, PG and RL contributed to further  
60

1  
2  
3 496 analysis, interpreting and shaping of the argument of the manuscript and participated in  
4  
5  
6 497 writing the final draft of the manuscript. All the authors read and approved the final  
7  
8 498 manuscript.  
9

10  
11 499

## 14 500 **References**

- 17 501 1. Global, regional, and national comparative risk assessment of 84 behavioural,  
18 502 environmental and occupational, and metabolic risks or clusters of risks, 1990-2016: a  
19 503 systematic analysis for the Global Burden of Disease Study 2016. *Lancet (London, England)*  
20 504 2017;390(10100):1345-422. doi: 10.1016/s0140-6736(17)32366-8 [published Online First:  
21 505 2017/09/19]
- 23  
24 506 2. Bickler SW, Wang A, Amin S, et al. Urbanization in Sub-Saharan Africa: Declining Rates  
25 507 of Chronic and Recurrent Infection and Their Possible Role in the Origins of Non-  
26 508 communicable Diseases. *World journal of surgery* 2018;42(6):1617-28. doi: 10.1007/s00268-  
27 509 017-4389-5 [published Online First: 2017/12/14]
- 29  
30 510 3. Goryakin Y, Rocco L, Suhrcke M. The contribution of urbanization to non-communicable  
31 511 diseases: Evidence from 173 countries from 1980 to 2008. *Economics and human biology*  
32 512 2017;26:151-63. doi: 10.1016/j.ehb.2017.03.004 [published Online First: 2017/04/15]
- 33  
34 513 4. Khorrami Z, Etemad K, Yarahmadi S, et al. Urbanization and noncommunicable disease  
35 514 (NCD) risk factors: WHO STEPwise Iranian NCD risk factors surveillance in 2011. *Eastern*  
36 515 *Mediterranean health journal = La revue de sante de la Mediterranee orientale = al-*  
37 516 *Majallah al-sihhiyah li-sharq al-mutawassit* 2017;23(7):469-79. [published Online First:  
38 517 2017/08/31]
- 39  
40 518 5. Cohen B. Urban Growth in Developing Countries: A Review of Current Trends and a  
41 519 Caution Regarding Existing Forecasts. *World Development* 2004;32(1):23-51. doi:  
42 520 <https://doi.org/10.1016/j.worlddev.2003.04.008>
- 43  
44 521 6. Cohen B. Urbanization in developing countries: Current trends, future projections, and key  
45 522 challenges for sustainability. *Technology in Society* 2006;28(1):63-80. doi:  
46 523 <https://doi.org/10.1016/j.techsoc.2005.10.005>
- 47  
48 524 7. Ezeh A, Oyebode O, Satterthwaite D, et al. The history, geography, and sociology of slums  
49 525 and the health problems of people who live in slums. *Lancet (London, England)*  
50 526 2017;389(10068):547-58. doi: 10.1016/s0140-6736(16)31650-6 [published Online First:  
51 527 2016/10/21]
- 52  
53 528 8. Lilford RJ, Oyebode O, Satterthwaite D, et al. Improving the health and welfare of people  
54 529 who live in slums. *Lancet (London, England)* 2017;389(10068):559-70. doi: 10.1016/s0140-  
55 530 6736(16)31848-7 [published Online First: 2016/10/21]
- 56  
57  
58  
59  
60

- 1  
2  
3 531 9. Riley LW, Ko AI, Unger A, et al. Slum health: diseases of neglected populations. *BMC Int*  
4 532 *Health Hum Rights* 2007;7:2. doi: 10.1186/1472-698x-7-2 [published Online First:  
5 533 2007/03/09]
- 6  
7  
8 534 10. Unger A, Riley LW. Slum health: from understanding to action. *PLoS medicine*  
9 535 2007;4(10):1561-6. doi: 10.1371/journal.pmed.0040295 [published Online First: 2007/10/26]
- 10  
11 536 11. Lilford R, Kyobutungi C, Ndugwa R, et al. Because space matters: conceptual framework  
12 537 to help distinguish slum from non-slum urban areas. *BMJ Glob Health* 2019;4(2):e001267.  
13 538 doi: 10.1136/bmjgh-2018-001267 [published Online First: 2019/05/30]
- 14  
15 539 12. Mensah DO, Nunes AR, Bockarie T, et al. Meat, fruit, and vegetable consumption in sub-  
16 540 Saharan Africa: a systematic review and meta-regression analysis. *Nutr Rev* 2020 doi:  
17 541 10.1093/nutrit/nuaa032 [published Online First: 2020/06/20]
- 18  
19  
20 542 13. Ahmad S, Goel K, Parashar P, et al. A community based cross sectional study on life  
21 543 style & morbidity status of elderly in urban slums of meerut. *Indian Journal of Public Health*  
22 544 *Research and Development* 2014;5(1):153-57.
- 23  
24 545 14. Anand K, Shah B, Yadav K, et al. Are the urban poor vulnerable to non-communicable  
25 546 diseases? A survey of risk factors for non-communicable diseases in urban slums of  
26 547 Faridabad. *National Medical Journal of India* 2007;20(3):115-20.
- 27  
28  
29 548 15. Banerjee S, Mukherjee TK, Basu S. Prevalence, awareness, and control of hypertension  
30 549 in the slums of Kolkata. *Indian Heart Journal* 2016;68(3):286-94. doi:  
31 550 <http://dx.doi.org/10.1016/j.ihj.2015.09.029>
- 32  
33 551 16. Daniel OJ, Adejumo OA, Adejumo EN, et al. Prevalence of hypertension among urban  
34 552 slum dwellers in Lagos, Nigeria. *Journal of urban health : bulletin of the New York Academy*  
35 553 *of Medicine* 2013;90(6):1016-25. doi: 10.1007/s11524-013-9795-x [published Online First:  
36 554 2013/02/27]
- 37  
38  
39 555 17. Heitzinger K, Montano SM, Hawes SE, et al. A community-based cluster randomized  
40 556 survey of noncommunicable disease and risk factors in a peri-urban shantytown in Lima,  
41 557 Peru. *BMC International Health and Human Rights* 2014;14(1) doi:  
42 558 <http://dx.doi.org/10.1186/1472-698X-14-19>
- 43  
44 559 18. Nirmala DB, Vijay KM, Sreedhar M. Prevalence of risk factors for Non Communicable  
45 560 Diseases in urban slums of Hyderabad, Telangana *Indian Journal of Basic and Applied*  
46 561 *Medical Research* 2014;4(1):487-93.
- 47  
48  
49 562 19. Oli N, Vaidya A, Thapa G. Behavioural risk factors of noncommunicable diseases among  
50 563 nepalese urban poor: A descriptive study from a slum area of Kathmandu. *Epidemiology*  
51 564 *Research International* 2013(pagination) doi: <http://dx.doi.org/10.1155/2013/329156>
- 52  
53 565 20. Rawal LB, Biswas T, Khandker NN, et al. Non-communicable disease (NCD) risk factors  
54 566 and diabetes among adults living in slum areas of Dhaka, Bangladesh. *PLoS ONE*  
55 567 2017;12(10) doi: <http://dx.doi.org/10.1371/journal.pone.0184967>
- 56  
57  
58 568 21. Singh R, Mukherjee M, Kumar R, et al. Study of Risk factors of Coronary Heart Disease  
59 569 in Urban Slums of Patna. *2012* 2012;2(3):-192. doi: 10.3126/nje.v2i3.6902 [published Online  
60 570 First: 2012-10-02]

- 1  
2  
3 571 22. Vigneswari A, Manikandan R, Satyavani K, et al. Prevalence of Risk Factors of Diabetes  
4 572 Among Urban Poor South Indian Population. *The Journal of the Association of Physicians of*  
5 573 *India* 2015;63(10):32-4. [published Online First: 2016/09/10]
- 6  
7  
8 574 23. UN-Habitat. UN-Habitat Urbanization and development: emerging futures. world cities  
9 575 report 2016. Nairobi Kenya, 2016.
- 10  
11 576 24. Kim SY, Park JE, Lee YJ, et al. Testing a tool for assessing the risk of bias for  
12 577 nonrandomized studies showed moderate reliability and promising validity. *Journal of*  
13 578 *clinical epidemiology* 2013;66(4):408-14. doi: 10.1016/j.jclinepi.2012.09.016 [published  
14 579 Online First: 2013/01/23]
- 15  
16 580 25. DerSimonian R, Laird N. Meta-analysis in clinical trials. *Controlled clinical trials*  
17 581 1986;7(3):177-88. [published Online First: 1986/09/01]
- 18  
19  
20 582 26. Normand SL. Meta-analysis: formulating, evaluating, combining, and reporting. *Statistics*  
21 583 *in medicine* 1999;18(3):321-59. [published Online First: 1999/03/10]
- 22  
23 584 27. Higgins JP, Thompson SG. Quantifying heterogeneity in a meta-analysis. *Statistics in*  
24 585 *medicine* 2002;21(11):1539-58. doi: 10.1002/sim.1186 [published Online First: 2002/07/12]
- 25  
26 586 28. Higgins JP, Thompson SG, Deeks JJ, et al. Measuring inconsistency in meta-analyses.  
27 587 *BMJ (Clinical research ed)* 2003;327(7414):557-60. doi: 10.1136/bmj.327.7414.557  
28 588 [published Online First: 2003/09/06]
- 29  
30  
31 589 29. Egger M, Davey Smith G, Schneider M, et al. Bias in meta-analysis detected by a simple,  
32 590 graphical test. *BMJ (Clinical research ed)* 1997;315(7109):629-34. [published Online First:  
33 591 1997/10/06]
- 34  
35 592 30. Clegg LX, Hankey BF, Tiwari R, et al. Estimating average annual per cent change in  
36 593 trend analysis. *Statistics in medicine* 2009;28(29):3670-82. doi: 10.1002/sim.3733 [published  
37 594 Online First: 2009/10/27]
- 38  
39  
40 595 31. Liberati A, Altman DG, Tetzlaff J, et al. The PRISMA statement for reporting systematic  
41 596 reviews and meta-analyses of studies that evaluate healthcare interventions: explanation and  
42 597 elaboration. *BMJ (Clinical research ed)* 2009;339:b2700. doi: 10.1136/bmj.b2700 [published  
43 598 Online First: 2009/07/23]
- 44  
45 599 32. Acharyya T, Kaur P, Murhekar MV. Prevalence of behavioral risk factors, overweight  
46 600 and hypertension in the urban slums of North 24 Parganas District, West Bengal, India, 2010.  
47 601 *Indian journal of public health* 2014;58(3):195-98.
- 48  
49  
50 602 33. Akinwale O, Oyefara J, Adejoh P, et al. The benefits of using a community-engaged  
51 603 research approach to promote a healthy lifestyle in three Nigerian urban slums. *Southern*  
52 604 *African Journal of Epidemiology and Infection* 2014;29(1):48-50.
- 53  
54 605 34. Ayah R, Joshi MD, Wanjiru R, et al. A population-based survey of prevalence of diabetes  
55 606 and correlates in an urban slum community in Nairobi, Kenya. *BMC public health*  
56 607 2013;13(371):20. doi: <https://dx.doi.org/10.1186/1471-2458-13-371>

- 1  
2  
3 608 35. Chakraborty R, Bose K. Comparison of body adiposity indices in predicting blood  
4 609 pressure and hypertension among slum-dwelling men in Kolkata, India. *Malaysian Journal of*  
5 610 *Nutrition* 2012;18(3):319-28.
- 6  
7 611 36. Chaturvedi S, Pant M, Yadav G. Hypertension in Delhi: prevalence, awareness, treatment  
8 612 and control. *Tropical doctor* 2007;37(3):142-5. doi: 10.1258/004947507781524593  
9 613 [published Online First: 2007/08/25]
- 10  
11 614 37. Dasappa H, Fathima FN, Prabhakar R, et al. Prevalence of diabetes and pre-diabetes and  
12 615 assessments of their risk factors in urban slums of Bangalore. *Journal of family medicine and*  
13 616 *primary care* 2015;4(3):399-404. doi: 10.4103/2249-4863.161336 [published Online First:  
14 617 2015/08/20]
- 15  
16 618 38. Deepa M, Pradeepa R, Anjana R, et al. Noncommunicable diseases risk factor  
17 619 surveillance: experience and challenge from India. *Indian journal of community medicine :*  
18 620 *official publication of Indian Association of Preventive & Social Medicine* 2011;36(Suppl  
19 621 1):S50-6. doi: 10.4103/0970-0218.94709 [published Online First: 2012/05/26]
- 20  
21 622 39. Edwards JK, Bygrave H, Van den Bergh R, et al. HIV with non-communicable diseases  
22 623 in primary care in Kibera, Nairobi, Kenya: characteristics and outcomes 2010-2013. *Trans R*  
23 624 *Soc Trop Med Hyg* 2015;109(7):440-6. doi: <https://dx.doi.org/10.1093/trstmh/trv038>
- 24  
25 625 40. Ezeala-Adikaibe BA, Orjioko C, Ekenze OS, et al. Population-based prevalence of high  
26 626 blood pressure among adults in an urban slum in Enugu, South East Nigeria. *Journal of*  
27 627 *Human Hypertension* 2016;30(4):285-91. doi: <http://dx.doi.org/10.1038/jhh.2015.49>
- 28  
29 628 41. Ferreira HDS, Florencio TMTDM, Frago MDAC, et al. Hypertension, abdominal  
30 629 obesity and short stature: Aspects of nutritional transition within a shantytown in the city of  
31 630 Maceio (Northeastern Brazil). *Revista de Nutricao* 2005;18(2):209-18.
- 32  
33 631 42. Florencio TT, Ferreira HS, Cavalcante JC, et al. Short stature, obesity and arterial  
34 632 hypertension in a very low income population in North-eastern Brazil. *Nutrition, Metabolism*  
35 633 *and Cardiovascular Diseases* 2004;14(1):26-33. doi: [http://dx.doi.org/10.1016/S0939-](http://dx.doi.org/10.1016/S0939-4753%2804%2980044-9)  
36 634 [4753%2804%2980044-9](http://dx.doi.org/10.1016/S0939-4753%2804%2980044-9)
- 37  
38 635 43. Haregu TN, Oti S, Ngomi N, et al. Interlinkage among cardio-metabolic disease markers  
39 636 in an urban poor setting in Nairobi, Kenya. *Global health action* 2016;9(pp 30626) doi:  
40 637 <http://dx.doi.org/10.3402/gha.v9.30626>
- 41  
42 638 44. Huda MN, Alam KS, Harun Ur R. Prevalence of chronic kidney disease and its  
43 639 association with risk factors in disadvantaged population. *International journal of*  
44 640 *nephrology* 2012;2012:267329. doi: 10.1155/2012/267329 [published Online First:  
45 641 2012/08/01]
- 46  
47 642 45. Jalil F, Moore SE, Butt NS, et al. Early-life risk factors for adult chronic disease: Follow-  
48 643 up of a cohort born during 1964-1978 in an urban slum of Lahore, Pakistan. *Journal of*  
49 644 *Health, Population and Nutrition* 2008;26(1):12-21.
- 50  
51 645 46. Joshi A, Puricelli Perin DM, Arora M. Using Portable Health Information Kiosk to assess  
52 646 chronic disease burden in remote settings. *Rural and remote health* 2013;13(2):2279.  
53 647 [published Online First: 2013/03/29]
- 54  
55  
56  
57  
58  
59  
60

- 1  
2  
3 648 47. Joshi MD, Ayah R, Njau EK, et al. Prevalence of hypertension and associated  
4 649 cardiovascular risk factors in an urban slum in Nairobi, Kenya: a population-based survey.  
5 650 *BMC public health* 2014;14:1177. doi: 10.1186/1471-2458-14-1177 [published Online First:  
6 651 2014/11/20]
- 8  
9 652 48. Kar SS, Thakur JS, Jain S, et al. Cardiovascular disease risk management in a primary  
10 653 health care setting of North India. *Indian Heart Journal* 2008;60(1):19-25.
- 12 654 49. Kar SS, Thakur JS, Viridi NK, et al. Risk factors for cardiovascular diseases: Is the social  
13 655 gradient reversing in northern India? *National Medical Journal of India* 2010;23(4):206-09.
- 15 656 50. Kumari SMV, Humaira B, Sreedhar M. A study on prevalence of hypertension in urban  
16 657 slum field practice area of osmania medical college – Hyderabad *Indian Journal of Basic and*  
18 658 *Applied Medical Research* 2014;4(1):462-70.
- 20 659 51. Lubree HG, Rege SS, Bhat DS, et al. Body fat and cardiovascular risk factors in Indian  
21 660 men in three geographical locations. *Food and Nutrition Bulletin* 2002;23(3 SUPP):146-49.
- 23 661 52. Marins VM, Almeida RM, Pereira RA, et al. The association between socioeconomic  
24 662 indicators and cardiovascular disease risk factors in Rio de Janeiro, Brazil. *J Biosoc Sci*  
25 663 2007;39(2):221-9. doi: <https://dx.doi.org/10.1017/S0021932006001246>
- 27 664 53. Misra A, Pandey RM, Devi JR, et al. High prevalence of diabetes, obesity and  
28 665 dyslipidaemia in urban slum population in northern India. *International journal of obesity*  
29 666 *and related metabolic disorders : journal of the International Association for the Study of*  
30 667 *Obesity* 2001;25(11):1722-9. doi: 10.1038/sj.ijo.0801748 [published Online First:  
31 668 2001/12/26]
- 34 669 54. Olack B, Wabwire-Mangen F, Smeeth L, et al. Risk factors of hypertension among adults  
35 670 aged 35-64 years living in an urban slum Nairobi, Kenya. *BMC public health* 2015;15:1251.  
36 671 doi: 10.1186/s12889-015-2610-8 [published Online First: 2015/12/19]
- 38 672 55. Ongeti K, Ogeng'o J, Pulei A, et al. Blood pressure characteristics among slum dwellers  
39 673 in Kenya. *Global Advanced Research* 2013;2(4):80-85.
- 42 674 56. Oti SO, van de Vijver SJ, Agyemang C, et al. The magnitude of diabetes and its  
43 675 association with obesity in the slums of Nairobi, Kenya: results from a cross-sectional survey.  
44 676 *Tropical medicine & international health : TM & IH* 2013;18(12):1520-30. doi:  
45 677 10.1111/tmi.12200 [published Online First: 2013/10/15]
- 47 678 57. Patil RS, Gothankar JS. Assessment of risk of type 2 diabetes using the Indian Diabetes  
48 679 Risk Score in an urban slum of Pune, Maharashtra, India: a cross-sectional study. *WHO*  
49 680 *South-East Asia journal of public health* 2016;5(1):53-61. doi: 10.4103/2224-3151.206555  
50 681 [published Online First: 2016/04/01]
- 53 682 58. Rahim MA, Vaaler S, Keramat Ali SM, et al. Prevalence of type 2 diabetes in urban  
54 683 slums of Dhaka, Bangladesh. *Bangladesh Medical Research Council Bulletin* 2004;30(2):60-  
55 684 70.
- 57 685 59. Sayeed MA, Mahtab H, Khanam PA, et al. Prevalence of diabetes and impaired fasting  
58 686 glucose in urban population of Bangladesh. *Bangladesh Medical Research Council Bulletin*  
59 687 2007;33(1):1-12.

- 688 60. Singh AK, Mani K, Krishnan A, et al. Prevalence, awareness, treatment and control of  
689 diabetes among elderly persons in an urban slum of delhi. *Indian journal of community*  
690 *medicine : official publication of Indian Association of Preventive & Social Medicine*  
691 2012;37(4):236-9. doi: 10.4103/0970-0218.103472 [published Online First: 2013/01/08]
- 692 61. Sinha P, Taneja DK, Singh NP, et al. Seasonal variation in prevalence of hypertension:  
693 Implications for interpretation. *Indian journal of public health* 2010;54(1):7-10.
- 694 62. Sitthi-Amorn C, Chandraprasert S, Bunnag SC, et al. The prevalence and risk factors of  
695 hypertension in Klong Toey Slum and Klong Toey government apartment houses.  
696 *International Journal of Epidemiology* 1989;18(1):89-94.
- 697 63. Snyder RE, Lopes LA, Tavares LCC, et al. O Dia de Dona Maria-Using technology and  
698 community based participatory research to improve healthcare delivery in a Brazilian urban  
699 slum. *Annals of Global Health* 2016;Conference:7th Annual CUGH Conference: Bridging to  
700 a Sustainable Future in Global Health. United States. 82 (3) (pp 599).
- 701 64. Sowemimo I, Ajayi I, Akpa O, et al. Prevalence of hypertension and associated factors  
702 among residents of Ibadan-north local government area of Oyo State, Nigeria. *Journal of*  
703 *Hypertension* 2015;Conference:25th European Meeting on Hypertension and Cardiovascular  
704 Protection. doi: <http://dx.doi.org/10.1097/01.hjh.0000467432.10548.8c>
- 705 65. Sunita M, Singh AK, Rogye A, et al. Prevalence of Diabetic Retinopathy in Urban Slums:  
706 The Aditya Jyot Diabetic Retinopathy in Urban Mumbai Slums Study-Report 2. *Ophthalmic*  
707 *Epidemiology* 2017;24(5):303-10. doi: <http://dx.doi.org/10.1080/09286586.2017.1290258>
- 708 66. Unger A, Felzemburgh RD, Snyder RE, et al. Hypertension in a Brazilian urban slum  
709 population. *J Urban Health* 2015;92(3):446-59. doi: [https://dx.doi.org/10.1007/s11524-015-](https://dx.doi.org/10.1007/s11524-015-9956-1)  
710 [9956-1](https://dx.doi.org/10.1007/s11524-015-9956-1)
- 711 67. Uthakalla VK, Kishore Kumar KJ, Jena SK, et al. Prevalence study of overweight/obesity  
712 among adults (20-60yrs) of urban field practice area of osmania medical college, Hyderabad.  
713 *Indian Journal of Public Health Research and Development* 2012;3(3):250-53.
- 714 68. van de Vijver S, Oti S, Tervaert TC, et al. Introducing a model of cardiovascular  
715 prevention in Nairobi's slums by integrating a public health and private-sector approach: the  
716 SCALE-UP study. *Global health action* 2013;6(pp 22510)
- 717 69. Vikram NK, Pandey RM, Misra A, et al. Non-obese (body mass index < 25  
718 kg/m<sup>2</sup>) Asian Indians with normal waist circumference have high  
719 cardiovascular risk. *Nutrition* 2003;19(6):503-09. doi: [http://dx.doi.org/10.1016/S0899-](http://dx.doi.org/10.1016/S0899-9007%2802%2901083-3)  
720 [9007%2802%2901083-3](http://dx.doi.org/10.1016/S0899-9007%2802%2901083-3)
- 721 70. Wasir JS, Misra A, Vikram NK, et al. C-reactive protein, obesity, and insulin resistance in  
722 postmenopausal women in urban slums of North India. *Diabetes and Metabolic Syndrome:*  
723 *Clinical Research and Reviews* 2007;1(2):83-89. doi:  
724 <http://dx.doi.org/10.1016/j.dsx.2007.02.001>
- 725 71. Yajnik CS, Joglekar CV, Lubree HG, et al. Adiposity, inflammation and hyperglycaemia  
726 in rural and urban Indian men: Coronary Risk of Insulin Sensitivity in Indian Subjects  
727 (CRISIS) Study. *Diabetologia* 2008;51(1):39-46. doi: [https://dx.doi.org/10.1007/s00125-007-](https://dx.doi.org/10.1007/s00125-007-0847-1)  
728 [0847-1](https://dx.doi.org/10.1007/s00125-007-0847-1)



- 1  
2  
3 729 72. Hypertension detection, treatment and control rates in urban slum population in  
4 730 Bangladesh. *Journal of Hypertension* 2018;Conference:27th Scientific Meeting of the  
5 731 International Society of Hypertension, ISH 2018. China. 36 (Supplement 3) (pp e337-e338).  
6  
7  
8 732 73. Assessment of risk factors of hypertension among adults residing in urban slum of Delhi.  
9 733 *Asian Journal of Pharmaceutical and Clinical Research* 2018;11(1):405-07. doi:  
10 734 <http://dx.doi.org/10.22159/ajpcr.2018.v11i1.23755>  
11  
12 735 74. Prevalence of hypertension among elderly residing in slums of west Delhi. *Asian Journal*  
13 736 *of Pharmaceutical and Clinical Research* 2018;11(4):337-39. doi:  
14 737 <http://dx.doi.org/10.22159/ajpcr.2018.v11i4.23414>  
15  
16 738 75. Abhinav Jain BKAMPSMSKSACSJ. A Study of Prevalence of Diabetes Mellitus and its  
17 739 Risk Factors in the Urban Slum Population of Gurugram. *Indian Journal of Public Health*  
18 740 *Research & Development* 2019;10(4):141-45. doi: 10.37506/ijphrd.v10i4.6613  
19  
20  
21 741 76. Bawah AT, Abaka-Yawson A, Seini MM, et al. Prevalence of diabetes among homeless  
22 742 and slum dwellers in Accra, Ghana: a survey study. *BMC Res Notes* 2019;12(1):572. doi:  
23 743 10.1186/s13104-019-4613-5 [published Online First: 2019/09/13]  
24  
25 744 77. Gadallah M, Megid SA, Mohsen A, et al. Hypertension and associated cardiovascular risk  
26 745 factors among urban slum dwellers in Egypt: a population-based survey. *Eastern*  
27 746 *Mediterranean health journal = La revue de sante de la Mediterranee orientale = al-*  
28 747 *Majallah al-sihhiyah li-sharq al-mutawassit* 2018;24(5):435-42. doi: 10.26719/2018.24.5.435  
29 748 [published Online First: 2018/07/26]  
30  
31  
32 749 78. George CE, Norman G, Wadugodapitya A, et al. Health issues in a Bangalore slum:  
33 750 findings from a household survey using a mobile screening toolkit in Devarajeevanahalli.  
34 751 *BMC public health* 2019;19(1):456. doi: 10.1186/s12889-019-6756-7 [published Online First:  
35 752 2019/05/01]  
36  
37  
38 753 79. Tymejczyk O, McNairy ML, Petion JS, et al. Hypertension prevalence and risk factors  
39 754 among residents of four slum communities: population-representative findings from Port-au-  
40 755 Prince, Haiti. *Journal of hypertension* 2019;37(4):685-95. doi:  
41 756 10.1097/hjh.0000000000001966 [published Online First: 2019/03/01]  
42  
43 757 80. Vusirikala A, Wekesah F, Kyobutungi C, et al. Assessment of cardiovascular risk in a  
44 758 slum population in Kenya: use of World Health Organisation/International Society of  
45 759 Hypertension (WHO/ISH) risk prediction charts - secondary analyses of a household survey.  
46 760 *BMJ open* 2019;9(9):e029304. doi: 10.1136/bmjopen-2019-029304 [published Online First:  
47 761 2019/09/07]  
48  
49  
50 762 81. Addo J, Smeeth L, Leon DA. Hypertension in sub-saharan Africa: a systematic review.  
51 763 *Hypertension (Dallas, Tex : 1979)* 2007;50(6):1012-8. doi:  
52 764 10.1161/hypertensionaha.107.093336 [published Online First: 2007/10/24]  
53  
54 765 82. Pereira M, Lunet N, Azevedo A, et al. Differences in prevalence, awareness, treatment  
55 766 and control of hypertension between developing and developed countries. *Journal of*  
56 767 *hypertension* 2009;27(5):963-75. [published Online First: 2009/04/30]  
57  
58  
59  
60

- 1  
2  
3 768 83. Gupta R, al-Odat NA, Gupta VP. Hypertension epidemiology in India: meta-analysis of  
4 769 50 year prevalence rates and blood pressure trends. *J Hum Hypertens* 1996;10(7):465-72.  
5 770 [published Online First: 1996/07/01]  
6  
7  
8 771 84. Mahmood SE, Prakash D, Srivastava JP, et al. Prevalence of Hypertension Amongst  
9 772 Adult Patients Attending Out Patient Department of Urban Health Training Centre,  
10 773 Department of Community Medicine, Era's Lucknow Medical College and Hospital,  
11 774 Lucknow. *Journal of clinical and diagnostic research : JCDR* 2013;7(4):652-6. doi:  
12 775 10.7860/jcdr/2013/4707.2874 [published Online First: 2013/06/05]  
13  
14 776 85. Amuna P, Zotor FB. Epidemiological and nutrition transition in developing countries:  
15 777 impact on human health and development. *The Proceedings of the Nutrition Society*  
16 778 2008;67(1):82-90. doi: 10.1017/s0029665108006058 [published Online First: 2008/02/01]  
17  
18 779 86. Kroll M, Bharucha E, Kraas F. Does rapid urbanization aggravate health disparities?  
20 780 Reflections on the epidemiological transition in Pune, India. *Glob Health Action*  
21 781 2014;7:23447. doi: 10.3402/gha.v7.23447 [published Online First: 2014/09/13]  
22  
23 782 87. Angkurawaranon C, Jiraporncharoen W, Chenthanakij B, et al. Urbanization and non-  
24 783 communicable disease in Southeast Asia: a review of current evidence. *Public health*  
25 784 2014;128(10):886-95. doi: 10.1016/j.puhe.2014.08.003 [published Online First: 2014/11/05]  
26  
27 785 88. Cheema A, Adeloye D, Sidhu S, et al. Urbanization and prevalence of type 2 diabetes in  
29 786 Southern Asia: A systematic analysis. *Journal of global health* 2014;4(1):010404. doi:  
30 787 10.7189/jogh.04.010404 [published Online First: 2014/07/01]  
31  
32 788 89. Low WY, Lee YK, Samy AL. Non-communicable diseases in the Asia-Pacific region:  
33 789 Prevalence, risk factors and community-based prevention. *International journal of*  
34 790 *occupational medicine and environmental health* 2015;28(1):20-6. doi: 10.2478/s13382-014-  
35 791 0326-0 [published Online First: 2015/07/15]  
36  
37 792 90. Phipps ME, Chan KK, Naidu R, et al. Cardio-metabolic health risks in indigenous  
39 793 populations of Southeast Asia and the influence of urbanization. *BMC public health*  
40 794 2015;15:47. doi: 10.1186/s12889-015-1384-3 [published Online First: 2015/02/01]  
41  
42 795 91. Siegel KR, Patel SA, Ali MK. Non-communicable diseases in South Asia: contemporary  
43 796 perspectives. *British medical bulletin* 2014;111(1):31-44. doi: 10.1093/bmb/ldu018  
44 797 [published Online First: 2014/09/06]  
45  
46 798 92. Streatfield PK, Khan WA, Bhuiya A, et al. Adult non-communicable disease mortality in  
48 799 Africa and Asia: evidence from INDEPTH Health and Demographic Surveillance System  
49 800 sites. *Glob Health Action* 2014;7:25365. doi: 10.3402/gha.v7.25365 [published Online First:  
50 801 2014/11/08]  
51  
52 802 93. Gaziano TA, Bitton A, Anand S, et al. Growing epidemic of coronary heart disease in  
53 803 low- and middle-income countries. *Current problems in cardiology* 2010;35(2):72-115. doi:  
54 804 10.1016/j.cpcardiol.2009.10.002 [published Online First: 2010/01/30]  
55  
56 805 94. Oyebo O, Oti S, Chen YF, et al. Salt intakes in sub-Saharan Africa: a systematic review  
58 806 and meta-regression. *Population health metrics* 2016;14:1. doi: 10.1186/s12963-015-0068-7  
59 807 [published Online First: 2016/01/14]

- 1  
2  
3 808 95. Adeloye D, Basquill C. Estimating the prevalence and awareness rates of hypertension in  
4 809 Africa: a systematic analysis. *PLoS One* 2014;9(8):e104300. doi:  
5 810 10.1371/journal.pone.0104300 [published Online First: 2014/08/05]  
6  
7  
8 811 96. Macia E, Duboz P, Gueye L. Prevalence, awareness, treatment and control of  
9 812 hypertension among adults 50 years and older in Dakar, Senegal. *Cardiovascular journal of*  
10 813 *Africa* 2012;23(5):265-9. doi: 10.5830/cvja-2011-039 [published Online First: 2011/10/18]  
11  
12 814 97. Mohan V, Deepa M, Farooq S, et al. Prevalence, awareness and control of hypertension  
13 815 in Chennai--The Chennai Urban Rural Epidemiology Study (CURES-52). *The Journal of the*  
14 816 *Association of Physicians of India* 2007;55:326-32. [published Online First: 2007/09/12]  
15  
16 817 98. Pilav A, Doder V, Brankovic S. Awareness, Treatment, and control of Hypertension  
17 818 among Adult Population in the Federation of Bosnia and Herzegovina over the Past Decade.  
18 819 *Journal of public health research* 2014;3(3):323. doi: 10.4081/jphr.2014.323 [published  
20 820 Online First: 2015/01/02]  
21  
22 821 99. Supiyev A, Kossumov A, Utepova L, et al. Prevalence, awareness, treatment and control  
23 822 of arterial hypertension in Astana, Kazakhstan. A cross-sectional study. *Public health*  
24 823 2015;129(7):948-53. doi: 10.1016/j.puhe.2015.02.020 [published Online First: 2015/03/31]  
25  
26 824 100. Tailakh A, Evangelista LS, Menten JC, et al. Hypertension prevalence, awareness, and  
27 825 control in Arab countries: a systematic review. *Nursing & health sciences* 2014;16(1):126-30.  
28 826 doi: 10.1111/nhs.12060 [published Online First: 2013/10/15]  
29  
30 827 101. Yazdanpanah L, Shahbazian H, Shahbazian H, et al. Prevalence, awareness and risk  
31 828 factors of hypertension in southwest of Iran. *Journal of renal injury prevention* 2015;4(2):51-  
32 829 6. doi: 10.12861/jrip.2015.11 [published Online First: 2015/06/11]  
33  
34  
35 830 102. Landahl S, Bengtsson C, Sigurdsson JA, et al. Age-related changes in blood pressure.  
36 831 *Hypertension (Dallas, Tex : 1979)* 1986;8(11):1044-9. [published Online First: 1986/11/01]  
37  
38  
39 832 103. Pinto E. Blood pressure and ageing. *Postgraduate medical journal* 2007;83(976):109-  
40 833 14. doi: 10.1136/pgmj.2006.048371 [published Online First: 2007/02/20]  
41  
42 834 104. Dyer AR, Elliott P, Shipley M. Body mass index versus height and weight in relation to  
43 835 blood pressure. Findings for the 10,079 persons in the INTERSALT Study. *American journal*  
44 836 *of epidemiology* 1990;131(4):589-96. [published Online First: 1990/04/01]  
45  
46 837 105. Folsom AR, Kushi LH, Anderson KE, et al. Associations of general and abdominal  
47 838 obesity with multiple health outcomes in older women: the Iowa Women's Health Study.  
48 839 *Archives of internal medicine* 2000;160(14):2117-28. [published Online First: 2000/07/25]  
49  
50  
51 840 106. Hu G, Barengo NC, Tuomilehto J, et al. Relationship of physical activity and body mass  
52 841 index to the risk of hypertension: a prospective study in Finland. *Hypertension (Dallas, Tex :*  
53 842 *1979)* 2004;43(1):25-30. doi: 10.1161/01.Hyp.0000107400.72456.19 [published Online First:  
54 843 2003/12/06]  
55  
56 844 107. Abtahi F, Kianpour Z, Zibaenezhad MJ. Correlation between cigarette smoking and  
57 845 blood pressure and pulse pressure among teachers residing in Shiraz, Southern Iran. *Iran*  
58 846 *Cardiovasc Res J* 2011;5:97-102.  
59  
60

- 1  
2  
3 847 108. Primatesta P, Falaschetti E, Gupta S, et al. Association between smoking and blood  
4 848 pressure: evidence from the health survey for England. *Hypertension (Dallas, Tex : 1979)*  
5 849 2001;37(2):187-93. [published Online First: 2001/03/07]  
6  
7  
8 850 109. Westman EC. Does smokeless tobacco cause hypertension? *Southern medical journal*  
9 851 1995;88(7):716-20. [published Online First: 1995/07/01]  
10  
11 852 110. Ioannidis JP, Patsopoulos NA, Rothstein HR. Reasons or excuses for avoiding meta-  
12 853 analysis in forest plots. *BMJ (Clinical research ed)* 2008;336(7658):1413-5. doi:  
13 854 10.1136/bmj.a117 [published Online First: 2008/06/21]  
14  
15 855 111. Higgins JP. Commentary: Heterogeneity in meta-analysis should be expected and  
16 856 appropriately quantified. *Int J Epidemiol* 2008;37(5):1158-60. doi: 10.1093/ije/dyn204  
17 857 [published Online First: 2008/10/04]  
18 858  
19  
20  
21 859  
22  
23  
24  
25  
26  
27  
28  
29  
30  
31  
32  
33  
34  
35  
36  
37  
38  
39  
40  
41  
42  
43  
44  
45  
46  
47  
48  
49  
50  
51  
52  
53  
54  
55  
56  
57  
58  
59  
60

860 **TABLES**861 **Table 1: Pooled prevalence by difference subgroup**

Subgroup		Hypertension			Type 2 Diabetes		
		n	%	I <sup>2</sup>	n	%	I <sup>2</sup>
Sample size	Smaller studies (<1000)	27	25.9 (21.6 to 30.6)	97.1	15	11.0 (8.2 to 14.2)	93.9
Sample size	Larger studies (1000+)	16	21.6 (16.6 to 27.0)	99.6	14	7.2 (4.6 to 10.3)	99.3
Study precision	Imprecise studies	8	33.4 (25.7 to 41.7)	91.2	1	25.2 (17.3 to 34.2)	
Study precision	Precise studies	35	22.4 (18.9 to 26.1)	99.3	28	8.6 (6.6 to 11.0)	98.8
Publication year	2001 to 2005	5	15.6 (9.0 to 23.8)	94.7	4	8.2 (6.7 to 9.8)	53.6
Publication year	2006 to 2010	6	28.6 (18.9 to 39.4)	98.7	4	6.3 (3.3 to 10.3)	90.6
Publication year	2011 to 2020	32	24.9 (21.2 to 28.8)	99.2	21	9.9 (7.2 to 12.9)	99.1
Region	South Asia	26	25.3 (21.3 to 29.6)	98.9	18	11.6 (9.1 to 14.3)	97.3
Region	Sub-Saharan Africa	10	24.4 (17.7 to 31.9)	99.2	8	4.5 (2.4 to 7.2)	98.8
Region	Latin America and Caribbean	6	18.3 (13.4 to 23.9)	97.1	1	10.2 (8.1 to 12.3)	
Region	Middle East and North Africa	1	31.2 (28.4 to 34.1)		1	8.8 (7.1 to 10.6)	
					1	7.9 (6.3 to 9.7)	
Income category	Lower Middle Income	36	25.2 (21.5 to 29.0)	99.1	27	9.0 (6.8 to 11.5)	98.8
Income category	Upper Middle Income	5	17.9 (12.1 to 24.6)	97.6	2	9.0 (6.9 to 11.3)	62
Income category	Low Income	2	24.0 (16.9 to 32.0)	92.2			
Sex	Male	24	22.5 (16.0 to 29.7)	99.2	11	8.1 (5.1 to 11.6)	97.6
Sex	Female	24	23.2 (18.6 to 28.1)	98.7	11	7.3 (4.6 to 10.6)	97.5
Age	Young adult	8	15.7 (10.1 to 22.1)	97.8	2	2.1 (0.3 to 5.4)	96.7
Age	Middle-age adult	9	35.0 (25.0 to 45.6)	99.2	2	5.6 (4.5 to 6.8)	0
Age	Older adult	9	49.6 (36.7 to 62.6)	98.3	2	9.1 (7.0 to 11.4)	0
Body mass index	Under weight	5	21.8 (11.4 to 34.4)	87.3			
Body mass index	Normal weight	6	21.9 (11.8 to 34.2)	98.6	2	2.3 (1.8 to 2.8)	0
Body mass index	Overweight	6	32.9 (21.2 to 45.8)	97.4	2	4.2 (1.2 to 8.8)	50
Body mass index	Obese	6	45.4 (34.5 to 56.6)	93.3	2	6.4 (4.0 to 9.3)	0
Education Status	Never studied	7	39.1 (27.5 to 51.3)	98	1	5.1 (3.0 to 7.8)	
Education Status	Less than primary	4	18.3 (13.9 to 23.1)	87.1	1	4.6 (3.4 to 6.1)	
Education Status	Primary	6	24.8 (12.0 to 40.4)	99.4	1	4.4 (3.6 to 5.2)	
Education Status	Secondary or higher	7	22.4 (11.1 to 36.2)	99.3	1	4.1 (3.2 to 5.2)	
Income	Poorest	5	20.9 (10.4 to 33.8)	98.9			
Income	Middle	5	25.3 (10.6 to 43.8)	99.5			
Income	Least poor	5	29.2 (13.1 to 48.5)	98.3			
Smoking status	Yes	5	38.0 (19.1 to 59.0)	99.1			
Smoking status	No	5	30.5 (17.6 to 45.2)	99.6			
Alcohol consumption	Yes	3	26.5 (18.0 to 35.9)	83.4			
Alcohol consumption	No	3	29.1 (9.3 to 54.3)	99.7			
Physically active	Yes	3	28.8 (11.1 to 50.8)	99.6			
Physically active	No	3	30.8 (7.7 to 60.9)	98.4			
Treatment cascade	Aware of HBP	12	33.6 (19.1 to 50.0)	99.7			
Treatment cascade	On treatment	9	51.9 (35.2 to 68.3)	98.6			
Treatment cascade	BP controlled	8	25.9 (18.4 to 34.3)	87.8			

862 \* World Bank Country Income Groups, 2018

1  
2  
3 863 Participants were divided into age groups that, broadly defined, covered young adulthood (18 to 35 years),  
4  
5 864 middle age (36 to 55 years), and older adulthood (56 years and older).

6  
7 865 Underweight - BMI under 18.5 kg/m<sup>2</sup>

8  
9 866 Normal weight - BMI greater than or equal to 18.5 to 24.9 kg/m<sup>2</sup>

10  
11 867 Overweight – BMI greater than or equal to 25 to 29.9 kg/m<sup>2</sup>

12  
13 868 Obesity – BMI greater than or equal to 30 kg/m<sup>2</sup>

14  
15 869

16  
17 870 Physical activity as defined by the authors

18  
19 871 Alcohol consumption as defined by authors

20  
21 872 Smoking status as defined by authors

22  
23 873 Income status as reported by authors

24  
25 874

26  
27 875

28  
29 876

## 30 31 32 877 **FIGURE LEGENDS**

33  
34  
35 878 **Figure 1: Hypertension prevalence estimates among slum residents and 95% confidence**  
36  
37 **intervals from individual studies and pooled data**

38  
39 880

40  
41  
42 881 **Figure 2: Type 2 diabetes mellitus prevalence estimates among slum residents and 95%**  
43  
44 **confidence intervals from individual studies and pooled data**

45  
46 883

47  
48  
49 884 **Figure 3: Secular trends in hypertension prevalence estimates among slum residents across**  
50  
51 **different regions**

52  
53 885

54  
55  
56 887 **Figure 4: Secular trends in Type 2 diabetes mellitus prevalence estimates among slum**  
57  
58 **residents across different regions**  
59  
60 888

1  
2  
3  
4  
5  
6  
7  
8  
9  
10  
11  
12  
13  
14  
15  
16  
17  
18  
19  
20  
21  
22  
23  
24  
25  
26  
27  
28  
29  
30  
31  
32  
33  
34  
35  
36  
37  
38  
39  
40  
41  
42  
43  
44  
45  
46  
47  
48  
49  
50  
51  
52  
53  
54  
55  
56  
57  
58  
59  
60

889

890 **Figure 5: Hypertension prevalence estimates by place of residence: urban versus rural**  
891 **versus slum**

892

893 **Figure 6: Type 2 diabetes mellitus prevalence estimates by place of residence: urban versus**  
894 **rural versus slum**

895

896

For peer review only

1  
2  
3  
4 897 **ONLINE ONLY SUPPLEMENTS**

5  
6 898 **eFigure 1: Study selection and inclusion flow chart**

7  
8  
9 899

10  
11 900 **eTable 1: List of Excluded Studies**

12  
13  
14 901

15  
16 902 **eTable 2: Characteristics of included studies**

17  
18  
19 903

20  
21 904 **eTable 3: Risk of bias of included studies**

22  
23  
24 905

25  
26 906 **Annex 1: MEDLINE Search Strategy**

27  
28  
29 907

30  
31 908 **Annex 2: PRISMA Checklist**

32  
33 909

34  
35 910  
36  
37  
38  
39  
40  
41  
42  
43  
44  
45  
46  
47  
48  
49  
50  
51  
52  
53  
54  
55  
56  
57  
58  
59  
60



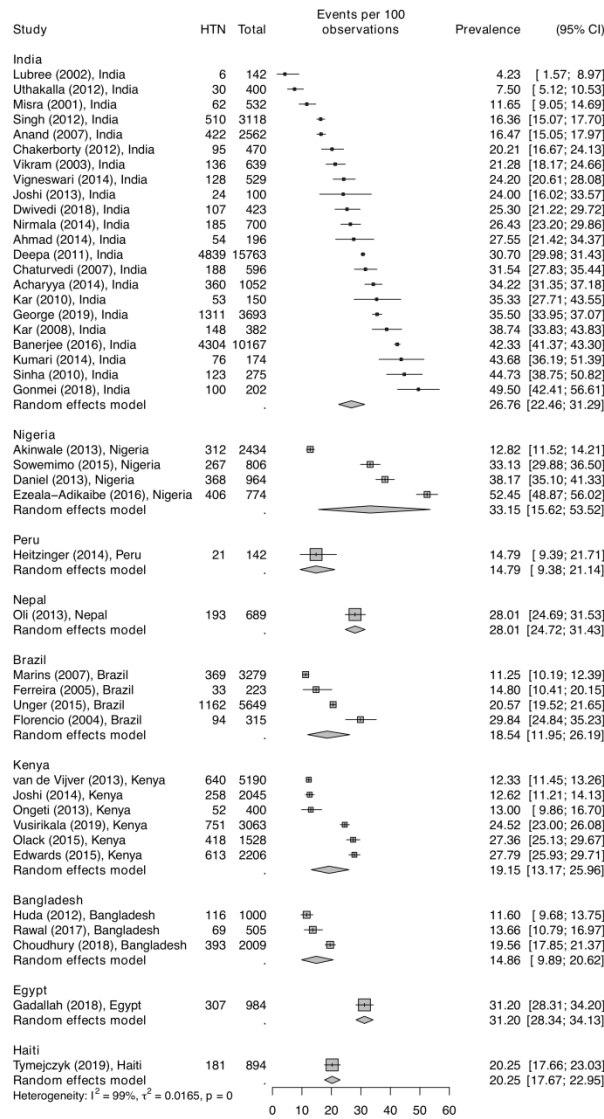

Figure 1

228x406mm (300 x 300 DPI)

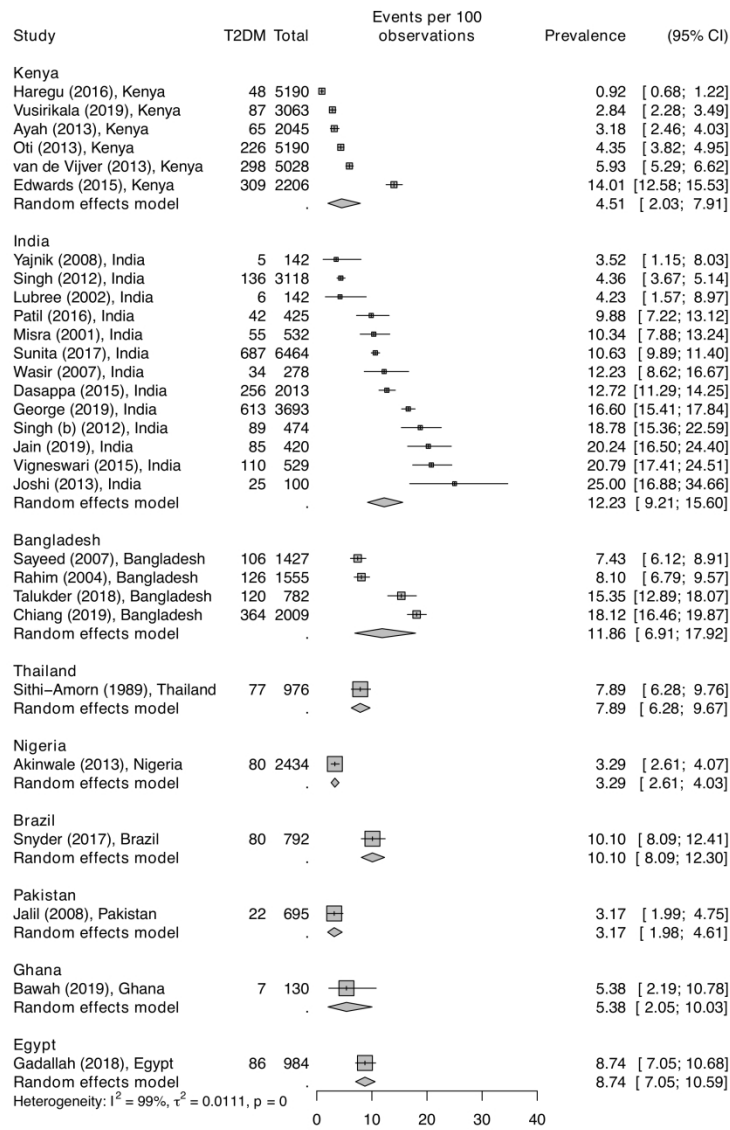

Figure 2

228x326mm (300 x 300 DPI)

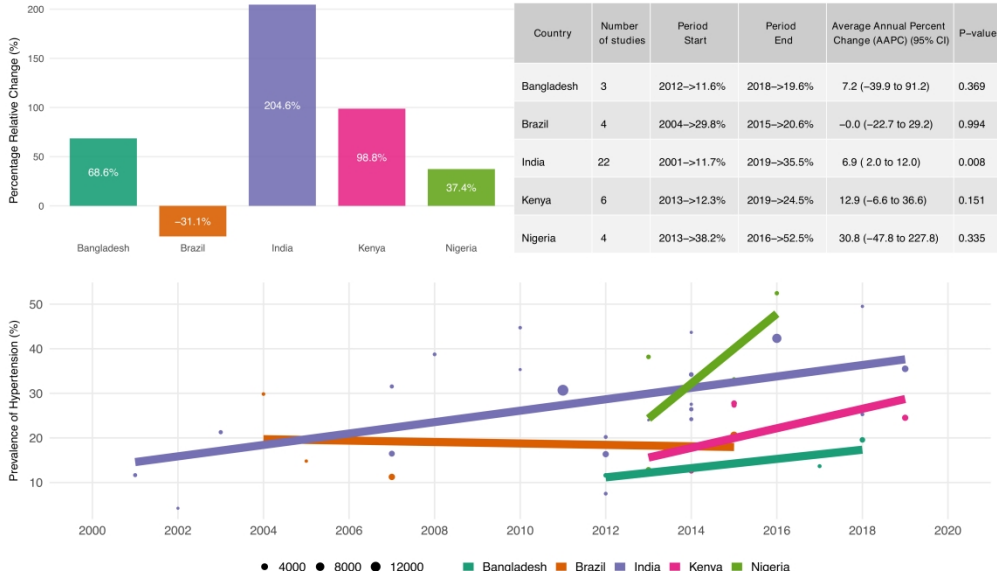

Figure 3

462x274mm (300 x 300 DPI)



Figure 4

462x274mm (300 x 300 DPI)

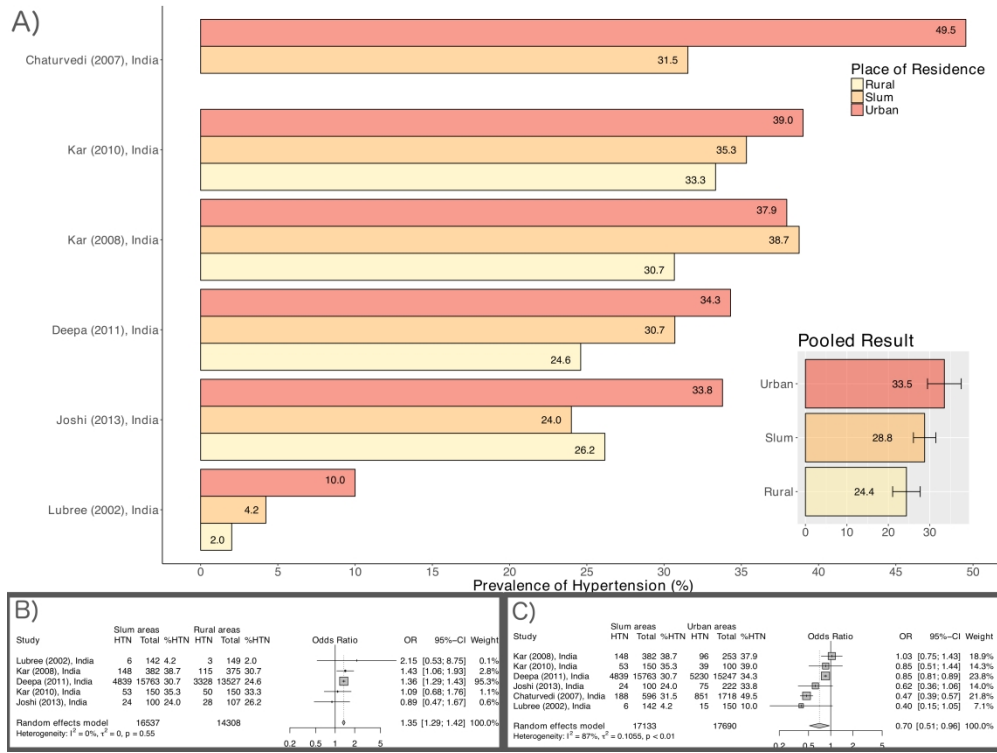

Figure 5

478x357mm (300 x 300 DPI)

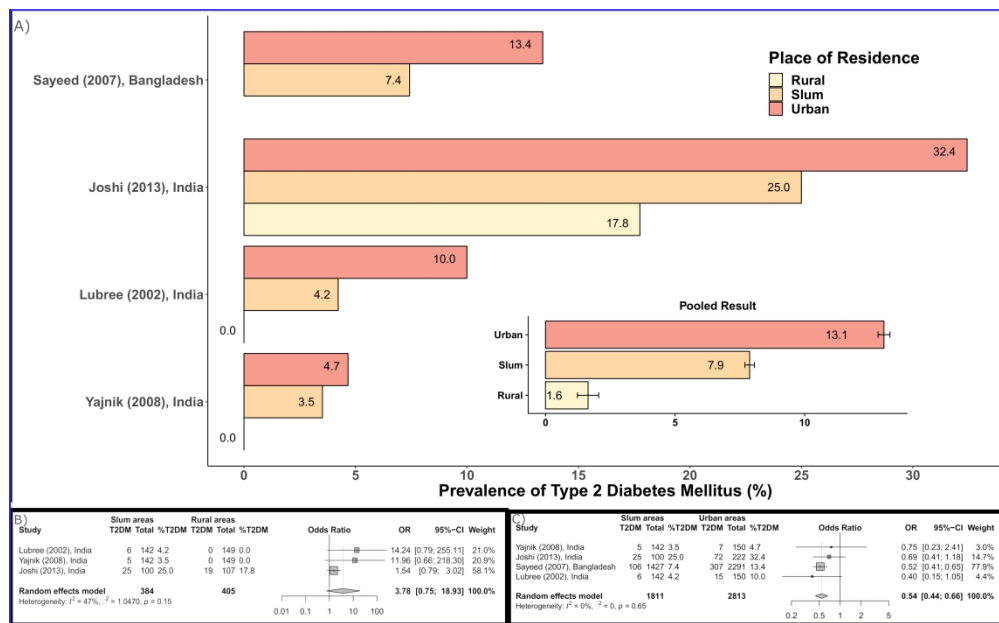

Figure 6

425x261mm (300 x 300 DPI)

1  
2  
3  
4  
5  
6  
7  
8  
9  
10  
11  
12  
13  
14  
15  
16  
17  
18  
19  
20  
21  
22  
23  
24  
25  
26  
27  
28  
29  
30  
31  
32  
33  
34  
35  
36  
37  
38  
39  
40  
41  
42  
43  
44  
45  
46  
47  
48  
49  
50  
51  
52  
53  
54  
55  
56  
57  
58  
59  
60

---

## Supplementary Digital Content

---

### Table of Contents

eFigure 1: Study selection and inclusion flow chart .....	1
eTable 1: List of Excluded Studies.....	2
eTable 2: Characteristics of included studies .....	10
eTable 3: Risk of bias of included studies .....	12
Annex 1: MEDLINE Search Strategy .....	14
Annex 2: PRISMA Checklist .....	15

eFigure 1: Study selection and inclusion flow chart

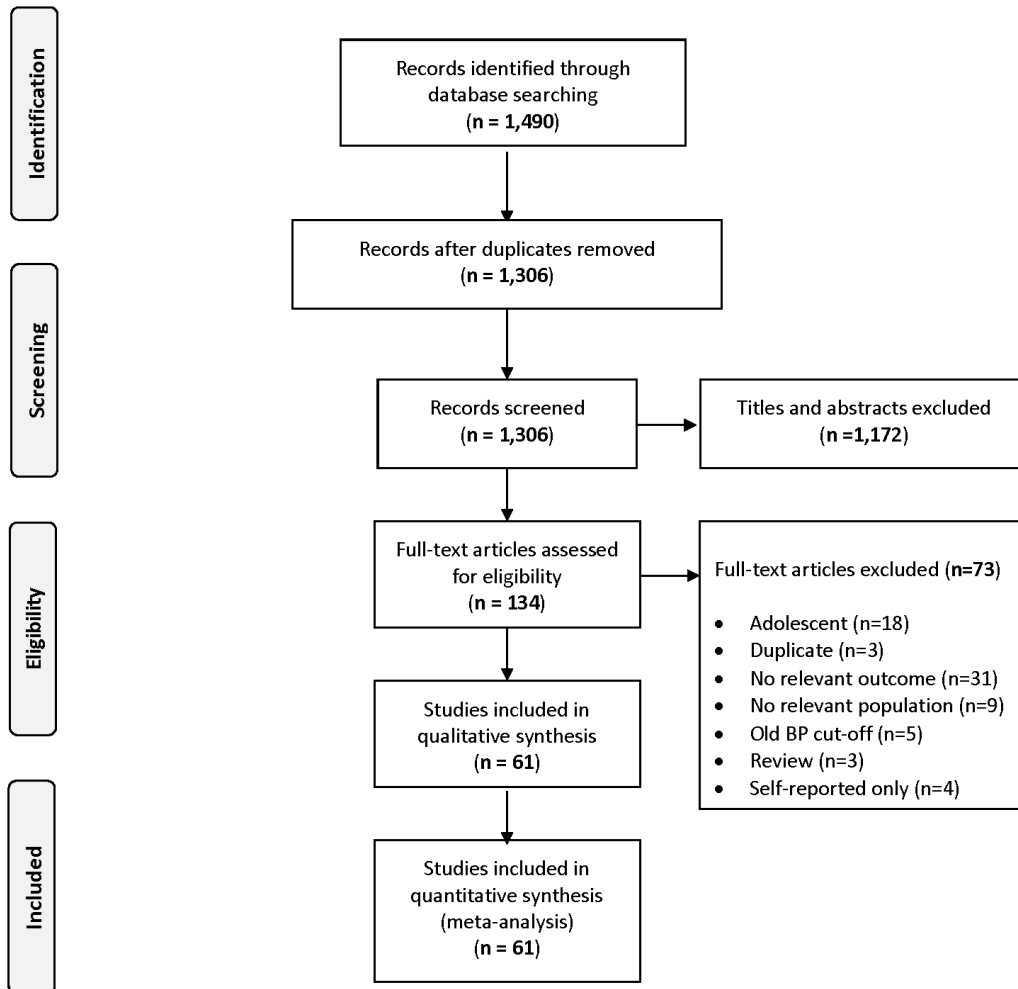



eTable 1: List of Excluded Studies

s/n	Study	Reason
1	Maiti 2016 <sup>1</sup>	Adolescent
2	Khopkar 2015 <sup>2</sup>	Adolescent
3	Paul 2013 <sup>3</sup>	Adolescent
4	Kamath 2012 <sup>4</sup>	Adolescent
5	Simsek 2012 <sup>5</sup>	Adolescent
6	Saha 2011 <sup>6</sup>	Adolescent
7	Oria 2010 <sup>7</sup>	Adolescent
8	Saha 2008 <sup>8</sup>	Adolescent
9	Saha 2008 <sup>9</sup>	Adolescent
10	Sesso 2004 <sup>10</sup>	Adolescent
11	Fernandes 2003 <sup>11</sup>	Adolescent
12	Zeelie 2010 <sup>12</sup>	Adolescent
13	Soudrassanane 2008 <sup>13</sup>	Adolescent
14	Werner 2015 <sup>14</sup>	Duplicate
15	van de Vijver 2016 <sup>15</sup>	Duplicate
16	Haregu 2016 <sup>16</sup>	Duplicate
17	Ezenwaka 1997 <sup>17</sup>	Old BP cut-off
18	Suriyawongpaisal 1993 <sup>18</sup>	Old BP cut-off
19	Suriyawongpaisal 1991 <sup>19</sup>	Old BP cut-off
20	Sitthi-Amornn 1989 <sup>20</sup>	Old BP cut-off
21	Bunnag 1990 <sup>21</sup>	Old BP cut-off
22	E. Sharmin Trisha 2016 <sup>22</sup>	No relevant outcome
23	Bhandari 2015 <sup>23</sup>	No relevant outcome
24	Oti 2014 <sup>24</sup>	No relevant outcome
25	Hiremath 2014 <sup>25</sup>	No relevant outcome
26	Joshi 2013 <sup>26</sup>	No relevant outcome
27	van de Vijver 2013 <sup>27</sup>	No relevant outcome
28	Itrat 2011 <sup>28</sup>	No relevant outcome
29	Ahmed 2011 <sup>29</sup>	No relevant outcome
30	Haregu 2015 <sup>30</sup>	No relevant outcome
31	van de Vijver 2015 <sup>31</sup>	No relevant outcome
32	Kohli 2016 <sup>32</sup>	No relevant outcome
33	Mudgapalli 2016 <sup>33</sup>	No relevant population
34	Natarajan 2014 <sup>34</sup>	No relevant population
35	Kumaramanickavel 2014 <sup>35</sup>	No relevant population
36	Kumaramanickavel 2015 <sup>36</sup>	No relevant population
37	Hulzebosch 2015 <sup>37</sup>	No relevant population
38	Madhu 2016 <sup>38</sup>	No relevant population
39	Mugure 2014 <sup>39</sup>	No relevant population
40	Mukhopadhyay 2012 <sup>40</sup>	No relevant population
41	Khan 2010 <sup>41</sup>	No relevant population
42	Etyang 2013 <sup>42</sup>	Review
43	Dhar 2014 <sup>43</sup>	Review
44	Bhargava 1991 <sup>44</sup>	Review
45	Khalequzzaman 2017 <sup>45</sup>	Self-reported only
46	Kien 2015 <sup>46</sup>	Self-reported only
47	Sur 2007 <sup>47</sup>	Self-reported only
48	Thakur 2013 <sup>48</sup>	Self-reported only
49	Ahmedani 2019 <sup>49</sup>	No relevant outcome
50	Ashe 2019 <sup>50</sup>	No relevant outcome
51	Asiki 2018 <sup>51</sup>	No relevant outcome
52	Bagdey 2019 <sup>52</sup>	No relevant outcome
53	Cope 2020 <sup>53</sup>	No relevant outcome
54	De Silva 2018 <sup>54</sup>	No relevant outcome
55	Kapwata 2018 <sup>55</sup>	No relevant outcome

56	Kawazoe 2018 <sup>56</sup>	No relevant outcome
57	Khanam 2019 <sup>57</sup>	No relevant outcome
58	Kolak 2018 <sup>58</sup>	No relevant outcome
59	Korn 2018 <sup>59</sup>	No relevant outcome
60	Kotian 2019 <sup>60</sup>	No relevant outcome
61	Kumar 2018 <sup>61</sup>	No relevant outcome
62	Ma 2018 <sup>62</sup>	No relevant outcome
63	Maharana 2019 <sup>63</sup>	No relevant outcome
64	Nagarkar 2018 <sup>64</sup>	No relevant outcome
65	Narendran 2018 <sup>65</sup>	No relevant outcome
66	Rajapakshe 2018 <sup>66</sup>	No relevant outcome
67	Sarkar 2019 <sup>67</sup>	No relevant outcome
68	Sczufca 2019 <sup>68</sup>	No relevant outcome
69	Wang 2018 <sup>69</sup>	No relevant outcome
70	Wekasah 2020 <sup>70</sup>	No relevant outcome
71	Wilson 2020 <sup>71</sup>	No relevant outcome
72	Yadav 2018 <sup>72</sup>	No relevant outcome
73	Zhang 2019 <sup>73</sup>	No relevant outcome

## List of excluded studies

1. Maiti M, Bandyopadhyay L. Variation in blood pressure among adolescent schoolchildren in an urban slum of Kolkata, West Bengal. *Postgraduate Medical Journal (no pagination)*, 2016 2016;Date of Publication:July 25. doi: <http://dx.doi.org/10.1136/postgradmedj-2016-134227>
2. Khopkar SA, Virtanen SM, Kulathinal S. Mental health, anthropometry and blood pressure among adolescents living in slums of Nashik, India. *Tanzania Journal of Health Research* 2015;17(4) doi: <http://dx.doi.org/10.4314/thrb.v17i4.6>
3. Paul B, Saha I, Mukherjee A. Adolescent Hypertension and Family History. *Pakistan Paediatric Journal* 2013;37(3):177-79.
4. Kamath N, Goud BR, Phadke KD, et al. Use of oscillometric devices for the measurement of blood pressure-comparison with the gold standard. *Indian Journal of Pediatrics* 2012;79(9):1230-32. doi: <http://dx.doi.org/10.1007/s12098-011-0600-0>
5. Simsek E, Selver B, Dallar Y, et al. Obesity epidemiology in children living in the lower socio-economic status. *Hormone Research in Paediatrics* 2012;Conference:51st Annual Meeting of the European Society for Paediatric Endocrinology. doi: <http://dx.doi.org/10.1159/000343184>
6. Saha I, Paul B, Mukherjee A, et al. Validity of the WHO criteria for adolescent hypertension. *East African journal of public health* 2011;8(2):135-37.
7. Oria RB, Patrick PD, Oria MOB, et al. ApoE polymorphisms and diarrheal outcomes in Brazilian shanty town children. *Brazilian Journal of Medical and Biological Research* 2010;43(3):249-56.
8. Saha I, Paul B, Dasgupta A. Prevalence of hypertension and variation of blood pressure with age among adolescents in Chetla, India. *Tanzania journal of health research* 2008;10(2):108-11.
9. Saha I, Paul B, Dasgupta A, et al. Variations of adolescent blood pressure by multifactorial analysis in an urban slum of Kolkata. *Journal of the Indian Medical Association* 2008;106(9)
10. Sesso R, Barreto GP, Neves J, et al. Malnutrition is associated with increased blood pressure in childhood. *Nephron Clinical Practice* 2004;97(2):c61-c66. doi: <http://dx.doi.org/10.1159/000078402>
11. Fernandes MTB, Sesso R, Martins PA, et al. Increased blood pressure in adolescents of low socioeconomic status with short stature. *Pediatric Nephrology* 2003;18(5):435-39.
12. Zeelie A, Moss SJ, Kruger HS. The relationship between body composition and selected metabolic syndrome markers in black adolescents in South Africa: the PLAY study. *Nutrition* 2010;26(11-12):1059-64. doi: 10.1016/j.nut.2010.03.001 [published Online First: 2010/06/15]
13. Soudarssanane M, Mathanraj S, Sumanth M, et al. Tracking of blood pressure among adolescents and young adults in an urban slum of puducherry. *Indian journal of community medicine : official publication of Indian Association of Preventive & Social Medicine* 2008;33(2):107-12. doi: 10.4103/0970-0218.40879 [published Online First: 2008/04/01]
14. Werner ME, van de Vijver S, Adhiambo M, et al. Results of a hypertension and diabetes treatment program in the slums of Nairobi: a retrospective cohort study. *BMC health services research* 2015;15(pp 512) doi: <http://dx.doi.org/10.1186/s12913-015-1167-7>
15. van de Vijver S, Oti SO, Gomez GB, et al. Impact evaluation of a community-based intervention for prevention of cardiovascular diseases in the slums of Nairobi: the SCALE-UP study. *Glob Health Action* 2016;9(1):30922. doi: 10.3402/gha.v9.30922 [published Online First: 2017/02/06]

16. Haregu TN, Oti S, Egondi T, et al. Measurement of overweight and obesity an urban slum setting in sub-Saharan Africa: a comparison of four anthropometric indices. *BMC obesity* 2016;3:46. doi: 10.1186/s40608-016-0126-0 [published Online First: 2016/11/12]
17. Ezenwaka CE, Akanji AO, Akanji BO, et al. The prevalence of insulin resistance and other cardiovascular disease risk factors in healthy elderly southwestern Nigerians. *Atherosclerosis* 1997;128(2):201-11. doi: <http://dx.doi.org/10.1016/S0021-9150%2896%2905991-6>
18. Suriyawongpaisal P, Underwood P. Situation of hypertension in some Bangkok slums. *Journal of the Medical Association of Thailand = Chotmaihet thangphaet* 1993;76(3):123-28.
19. Suriyawongpaisal P, Underwood P, Rouse IL, et al. An investigation of hypertension in a slum of Nakhon Ratchasima. *The Southeast Asian journal of tropical medicine and public health* 1991;22(4):586-94.
20. Sitthi-Amorn C, Chandraprasert S, Bunnag SC, et al. The prevalence and risk factors of hypertension in Klong Toey Slum and Klong Toey government apartment houses. *International Journal of Epidemiology* 1989;18(1):89-94.
21. Bunnag SC, Sitthi-Amorn C, Chandraprasert S. The prevalence of obesity, risk factors and associated diseases in Klong Toey slum and Klong Toey government apartment houses. *Diabetes Res Clin Pract* 1990;10(1)
22. N EST, Jelinek HF, Tarvainen MP, et al. Socioeconomic status, age and heart rate variability in a Bangladeshi community. *Conference proceedings : Annual International Conference of the IEEE Engineering in Medicine and Biology Society IEEE Engineering in Medicine and Biology Society Annual Conference* 2016;01 doi: <http://dx.doi.org/10.1109/EMBC.2016.7591919>
23. Bhandari S, Sarma PS, Thankappan KR. Adherence to antihypertensive treatment and its determinants among urban slum dwellers in Kolkata, India. *Asia Pacific journal of public health / Asia Pacific Academic Consortium for Public Health* 2015;27(2) doi: <http://dx.doi.org/10.1177/1010539511423568>
24. Oti SO, van de Vijver S, Kyobutungi C. Trends in non-communicable disease mortality among adult residents in Nairobi's slums, 2003-2011: applying InterVA-4 to verbal autopsy data. *Global health action* 2014;7(pp 25533) doi: <http://dx.doi.org/10.3402/gha.v7.25533>
25. Hiremath RN, Venkatesh G, Sharvesh, et al. Hypertension status and awareness among geriatric population living in Urban slum. *Nepal Journal of Epidemiology* 2014;Conference:International Conference on Research Methodology and Scientific Writing.
26. Joshi A, Mehta S, Grover A, et al. Knowledge, attitude, and practices of individuals to prevent and manage metabolic syndrome in an Indian setting. *Diabetes Technology and Therapeutics* 2013;15(8):644-53. doi: <http://dx.doi.org/10.1089/dia.2012.0309>
27. van de Vijver SJ, Oti SO, Agyemang C, et al. Prevalence, awareness, treatment and control of hypertension among slum dwellers in Nairobi, Kenya. *Journal of hypertension* 2013;31(5):1018-24. doi: 10.1097/HJH.0b013e32835e3a56 [published Online First: 2013/02/22]
28. Itrat A, Ahmed B, Khan M, et al. Risk factor profiles of South Asians with cerebrovascular disease. *International Journal of Stroke* 2011;6(4):346-48. doi: <http://dx.doi.org/10.1111/j.1747-4949.2011.00622.x>
29. Ahmed B, Itrat A, Khan M, et al. Risk factor profiles of south asians with cerebrovascular disease: Findings from a community-based prevalence study in semiurban Pakistan. *Circulation: Cardiovascular Quality and Outcomes* 2011;Conference:Quality of Care

- and Outcomes Research in Cardiovascular Disease and Stroke 2011 Scientific Sessions.
30. Haregu TN, Oti S, Egondi T, et al. Co-occurrence of behavioral risk factors of common non-communicable diseases among urban slum dwellers in Nairobi, Kenya. *Glob Health Action* 2015;8(28697) doi: <https://dx.doi.org/10.3402/gha.v8.28697>
  31. van de Vijver S, Oti S, Moll van Charante E, et al. Cardiovascular prevention model from Kenyan slums to migrants in the Netherlands. *Global health* 2015;11(11):07. doi: <https://dx.doi.org/10.1186/s12992-015-0095-y>
  32. Kohli C, Gupta K. LBOS 03-03 ECONOMIC IMPACT OF HYPERTENSION. *Journal of hypertension* 2016;34 Suppl 1 - ISH 2016 Abstract Book:e551-e52. doi: 10.1097/01.hjh.0000501509.98288.ad [published Online First: 2016/10/19]
  33. Mudgapalli V, Sharan S, Amadi C, et al. Perception of receiving SMS based health messages among hypertensive individuals in urban slums. *Technology and Health Care* 2016;24(1):57-65. doi: <http://dx.doi.org/10.3233/THC-151097>
  34. Natarajan S, Mohan S, Satagopan U, et al. Elderly patients with T2DM should be periodically screened for diabetic retinopathy and its complications to reduce visual morbidity - A study from slums of Western India. *Investigative Ophthalmology and Visual Science* 2014;Conference:2014 Annual Meeting of the Association for Research in Vision and Ophthalmology.
  35. Kumaramanickavel G, Mohan S, Satagopan U, et al. Diabetic retinopathy in urban slums of Mumbai, India - Social, lifestyle, clinical and genetic risk factors. *Investigative Ophthalmology and Visual Science* 2014;Conference:2014 Annual Meeting of the Association for Research in Vision and Ophthalmology.
  36. Kumaramanickavel G, Mohan S, Kumar Singh A, et al. AJDRUMSS-diabetic retinopathy prevalence study in Mumbai slums of India-association of demographic, genetic and medical risk factors. *Investigative Ophthalmology and Visual Science* 2015;Conference:2015 Annual Meeting of the Association for Research in Vision and Ophthalmology.
  37. Hulzebosch A, van de Vijver S, Oti SO, et al. Profile of people with hypertension in Nairobi's slums: a descriptive study. *Globalization and health* 2015;11(pp 26) doi: <http://dx.doi.org/10.1186/s12992-015-0112-1>
  38. Madhu B, Srinath KM, Chandresh S, et al. Quality of diabetic care in an urban slum area of Mysore: A community based study. *Diabetes and Metabolic Syndrome: Clinical Research and Reviews* 2016 doi: <http://dx.doi.org/10.1016/j.dsx.2016.03.014>
  39. Mugure G, Karama M, Kyobutungi C, et al. Correlates for cardiovascular diseases among diabetic/hypertensive patients attending outreach clinics in two Nairobi slums, Kenya. *Pan African Medical Journal* 2014;19(no pagination) doi: <http://dx.doi.org/10.11604/pamj.2014.19.261.5261>
  40. Mukhopadhyay A, Sundar U, Adwani S, et al. Prevalence of stroke and post-stroke cognitive impairment in the elderly in Dharavi, Mumbai. *Journal of Association of Physicians of India* 2012;60(10):29-32.
  41. Khan RMA, Ahmad M. To assess the public awareness about obesity among adult populace of lahore. *Pakistan Journal of Medical and Health Sciences* 2010;4(4)
  42. Etyang A, Harding S, Cruickshank JK. Slum living and hypertension in tropical settings: Neglected issue, statistical artifact or surprisingly slight? Insights amidst adversity. *Journal of Hypertension* 2013;31(5):877-79. doi: <http://dx.doi.org/10.1097/HJH.0b013e32836103fb>
  43. Dhar L. Preventing coronary heart disease risk of slum dwelling residents in India. *Journal of family medicine and primary care* 2014;3(1):58-62. doi: 10.4103/2249-4863.130278 [published Online First: 2014/05/03]

- 1  
2  
3  
4  
5  
6  
7  
8  
9  
10  
11  
12  
13  
14  
15  
16  
17  
18  
19  
20  
21  
22  
23  
24  
25  
26  
27  
28  
29  
30  
31  
32  
33  
34  
35  
36  
37  
38  
39  
40  
41  
42  
43  
44  
45  
46  
47  
48  
49  
50  
51  
52  
53  
54  
55  
56  
57  
58  
59  
60
44. Bhargava SK, Singh KK, Saxena BN. ICMR Task Force National Collaborative Study on Identification of High Risk Families, Mothers and Outcome of their Off-springs with particular reference to the problem of maternal nutrition, low birth weight, perinatal and infant morbidity and mortality in rural and urban slum communities. Summary, conclusions and recommendations. *Indian pediatrics* 1991;28(12):1473-80. [published Online First: 1991/12/01]
  45. Khalequzzaman M, Chiang C, Hoque BA, et al. Population profile and residential environment of an urban poor community in Dhaka, Bangladesh. *Environmental Health and Preventive Medicine* 2017;22(1) doi: <http://dx.doi.org/10.1186/s12199-017-0610-2>
  46. Kien VD, Van Minh H, Giang KB, et al. Socioeconomic inequalities in self-reported chronic non-communicable diseases in urban Hanoi, Vietnam. *Global Public Health* 2015 doi: <http://dx.doi.org/10.1080/17441692.2015.1123282>
  47. Sur D, Mukhopadhyay SP. A study on smoking habits among slum dwellers and the impact on health and economics. *Journal of the Indian Medical Association* 2007;105(9):492-98.
  48. Thakur R, Banerjee A, Nikumb V. Health problems among the elderly: a cross-sectional study. *Annals of medical and health sciences research* 2013;3(1):19-25. doi: 10.4103/2141-9248.109466 [published Online First: 2013/05/02]
  49. Ahmedani MY, Fawwad A, Shaheen F, et al. Optimized health care for subjects with type 1 diabetes in a resource constraint society: A three-year follow-up study from Pakistan. *World J Diabetes* 2019;10(3):224-33. doi: 10.4239/wjd.v10.i3.224
  50. Ashe S, Routray D. Prevalence, associated risk factors of depression and mental health needs among geriatric population of an urban slum, Cuttack, Odisha. *International Journal of Geriatric Psychiatry* 2019;34(12):1799-807. doi: 10.1002/gps.5195
  51. Asiki G, Mohamed SF, Wambui D, et al. Sociodemographic and behavioural factors associated with body mass index among men and women in Nairobi slums: AWI-Gen Project. *Global health action* 2018;11(sup2):1470738-38. doi: 10.1080/16549716.2018.1470738
  52. Bagdey PS, Ansari JA, Barnwal RK. Prevalence and epidemiological factors associated with hypertension among post-menopausal women in an urban area of central India. *Clinical Epidemiology and Global Health* 2019;7(1):111-14. doi: 10.1016/j.cegh.2018.02.008
  53. Cope AB, Edmonds A, Ludema C, et al. Neighborhood Poverty and Control of HIV, Hypertension, and Diabetes in the Women's Interagency HIV Study. *AIDS Behav* 2020;24(7):2033-44. doi: 10.1007/s10461-019-02757-5
  54. De Silva AP, De Silva SHP, Haniffa R, et al. Inequalities in the prevalence of diabetes mellitus and its risk factors in Sri Lanka: a lower middle income country. *Int J Equity Health* 2018;17(1):45-45. doi: 10.1186/s12939-018-0759-3
  55. Kapwata T, Manda S. Geographic assessment of access to health care in patients with cardiovascular disease in South Africa. *BMC health services research* 2018;18(1):197-97. doi: 10.1186/s12913-018-3006-0
  56. Kawazoe N, Zhang X, Chiang C, et al. Prevalence of hypertension and hypertension control rates among elderly adults during the cold season in rural Northeast China: a cross-sectional study. *J Rural Med* 2018;13(1):64-71. doi: 10.2185/jrm.2959 [published Online First: 2018/05/29]
  57. Khanam F, Hossain MB, Mistry SK, et al. Prevalence and Risk Factors of Cardiovascular Diseases among Bangladeshi Adults: Findings from a Cross-sectional Study. *J Epidemiol Glob Health* 2019;9(3):176-84. doi: 10.2991/jegh.k.190531.001

- 1  
2  
3  
4  
5  
6  
7  
8  
9  
10  
11  
12  
13  
14  
15  
16  
17  
18  
19  
20  
21  
22  
23  
24  
25  
26  
27  
28  
29  
30  
31  
32  
33  
34  
35  
36  
37  
38  
39  
40  
41  
42  
43  
44  
45  
46  
47  
48  
49  
50  
51  
52  
53  
54  
55  
56  
57  
58  
59  
60
58. Kolak M, Bradley M, Block DR, et al. Urban foodscape trends: Disparities in healthy food access in Chicago, 2007–2014. *Health & Place* 2018;52:231-39. doi: 10.1016/j.healthplace.2018.06.003
59. Korn A, Bolton SM, Spencer B, et al. Physical and Mental Health Impacts of Household Gardens in an Urban Slum in Lima, Peru. *Int J Environ Res Public Health* 2018;15(8):1751. doi: 10.3390/ijerph15081751
60. Kotian S, Waingankar P, Mahadik V. Assessment of compliance to treatment of hypertension and diabetes among previously diagnosed patients in urban slums of Belapur, Navi Mumbai, India. *Indian Journal of Public Health* 2019;63(4):348. doi: 10.4103/ijph.ijph\_422\_18
61. Kumar R, Kaur N, Pilania M. Morbidity Pattern of Patients Attending a Primary Healthcare Facility in an Urban Slum of Chandigarh, India. *JOURNAL OF CLINICAL AND DIAGNOSTIC RESEARCH* 2018 doi: 10.7860/jcdr/2018/31331.11297
62. Ma C. The prevalence of depressive symptoms and associated factors in countryside-dwelling older Chinese patients with hypertension. *Journal of Clinical Nursing* 2018;27(15-16):2933-41. doi: 10.1111/jocn.14349
63. Maharana S, Garg S, Dasgupta A, et al. A study on impact of oral health on general health among the elderly residing in a slum of Kolkata: A cross-sectional study. *Indian Journal of Dental Research* 2019;30(2):164. doi: 10.4103/ijdr.ijdr\_491\_17
64. Nagarkar AM, Kulkarni SS. Obesity and its Effects on Health in Middle-Aged Women from Slums of Pune. *J Midlife Health* 2018;9(2):79-84. doi: 10.4103/jmh.JMH\_8\_18
65. Narendran M, Rani BBS, Kulkarni P, et al. Interdependence of communicable and Non-Communicable diseases among elderly population in declared slum in Mysuru City, Karnataka. *Indian Journal of Public Health Research & Development* 2018;9(11):62. doi: 10.5958/0976-5506.2018.01426.2
66. Rajapakshe OBW, Sivayogan S, Kulatunga PM. Prevalence and correlates of depression among older urban community-dwelling adults in Sri Lanka. *Psychogeriatrics* 2018;19(3):202-11. doi: 10.1111/psyg.12389
67. Sarkar A, Roy D, Chauhan MM, et al. A lay epidemiological study on coexistent stress in hypertension: Its prevalence, risk factors, and implications in patients' lives. *Journal of family medicine and primary care* 2019;8(3):966-71. doi: 10.4103/jfmpc.jfmpc\_60\_19
68. Scazufca M, de Paula Couto MCP, Henrique MG, et al. Pilot study of a two-arm non-randomized controlled cluster trial of a psychosocial intervention to improve late life depression in socioeconomically deprived areas of São Paulo, Brazil (PROACTIVE): feasibility study of a psychosocial intervention for late life depression in São Paulo. *BMC public health* 2019;19(1):1152-52. doi: 10.1186/s12889-019-7495-5
69. Wang H, Su M, Fang P-q, et al. Analysis on Medical Expenses of Hypertensive Inpatients in Urban Areas from 2010 to 2013—Evidence from Two Provinces in South of China. *Current Medical Science* 2018;38(4):741-48. doi: 10.1007/s11596-018-1939-5
70. Wekesah FM, Klipstein-Grobusch K, Grobbee DE, et al. Determinants of Mortality from Cardiovascular Disease in the Slums of Nairobi, Kenya. *Glob Heart* 2020;15(1):33-33. doi: 10.5334/gh.787
71. Wilson V, Nittoori S. Risk of type 2 diabetes mellitus among urban slum population using Indian Diabetes Risk Score. *Indian Journal of Medical Research* 2020;152(3):308. doi: 10.4103/ijmr.ijmr\_1597\_18
72. Yadav S, Saraswat N, Saini AK, et al. A REVIEW ON THE PREVALENCE OF HYPERTENSION IN SIDE-LINED POPULATIONS; SLUM DWELLERS, SHIFT JOB WORKERS AND OCCUPATIONAL NOISE AFFECTED WORKERS: ATTRIBUTABLE TO LIFESTYLE AND ENVIRONMENTAL FACTOR. *Asian*

1  
2  
3 *Journal of Pharmaceutical and Clinical Research* 2018;11(10):18. doi:  
4 10.22159/ajpcr.2018.v11i10.27007

- 5  
6 73. Zhang X, Chen X, Gong W. Type 2 diabetes mellitus and neighborhood deprivation  
7 index: A spatial analysis in Zhejiang, China. *J Diabetes Investig* 2019;10(2):272-82.  
8 doi: 10.1111/jdi.12899 [published Online First: 2018/08/28]  
9  
10  
11  
12  
13  
14  
15  
16  
17  
18  
19  
20  
21  
22  
23  
24  
25  
26  
27  
28  
29  
30  
31  
32  
33  
34  
35  
36  
37  
38  
39  
40  
41  
42  
43  
44  
45  
46  
47  
48  
49  
50  
51  
52  
53  
54  
55  
56  
57  
58  
59  
60

For peer review only



eTable 2: Characteristics of included studies

Study	Country	Slum	Sample size	Age group	% female
Acharyya (2014)	India	North-Parganas	1052	25-64	49.8
Ahmad (2014)	India	Meerut	196	>60	50
Akinwale (2013)	Nigeria	Ijora Oloye, Ajegunle & Makoko	2434		
Anand (2007)	India	Faridabad	2562	15+	50.9
Ayah (2013)	Kenya		2061	18-90	49.1
Banerjee (2016)	India	Kolkata	10167	>20 years	60
Chakerborty (2012)	India	Kolkata	470	18-60	0
Chaturvedi (2007)	India	Delhi	596	>20	
Daniel (2013)	Nigeria	Ajegunle	964	20-81	65.8
Dasappa (2015)	India	Bangalore	2013	35+	50.8
Deepa (2011)	India	Ballabgarh, Delhi, Chennai, Trivandrum, Dibrugarh and Nagpur	15763	15-64	
Edwards (2015)	Kenya	Kibera			
Ezeala-Adikaibe (2016)	Nigeria	Enugu	774	≥ 20	64.7
Ferreira (2005)	Brazil	Maceio	223	18-65	100
Florencio (2004)	Brazil	Maceio	416	18-60	57
Haregu (2016)	Kenya	Nairobi	5190	18+	46.2
Heitzinger (2014)	Peru	Lima	142	18-81	69.7
Huda (2012)	Bangladesh	Mirpur, Dhaka	1000	15-65	33.4
Jalil (2008)	Pakistan	Lahore	695		43.6
Joshi (2013)	India	Rourkela & Bhubaneswar	100	>18	69
Joshi (2014)	Kenya	Kibera	2045	18-90	49.1
Kar (2008)	India	Chandigarh & Haryana	1010	>30	58.9
Kar (2010)	India	Chandigarh & Haryana	150	>30	62
Kumari (2014)	India	Hyderabad	250		78
Lubree (2002)	India	Pune	150	30-50	100
Marins (2007)	Brazil	Rio-de-Janeiro	3279	>20	56.9
Misra (2001)	India	Gautam-Nagar, Delhi	532		68
Nirmala (2014)	India	Hyderabad, Telangana	700	>20	50.8
Olack (2015)	Kenya	Kibera	1528	35-64	58.1
Oli (2013)	Nepal	Kathmandu	689	15-64	58.9
Ongeti (2013)	Kenya	Kibera	400	14-75	70.3
Oti (2013)	Kenya	Viwandani & Korogocho		18+	46
Patil (2016)	India	Pune, Maharashtra	425	20+	
Rahim (2004)	Bangladesh	Dhakar	1555	20+	52.99
Rawal (2017)	Bangladesh	Dhaka	507		50
Sayeed (2007)	Bangladesh	Dhakar			59.2
Singh (b) (2012)	India	Delhi	474	60+	48
Singh (2012)	India	Patna	3118	>30	56.5
Sinha (2010)	India	Gokulpuri	275	18-40	100
Sithi-Amorn (1989)	Thailand	Klong-Toey	976		54.7
Snyder (2017)	Brazil		792		64.5

Sowemimo (2015)	Nigeria	Yemetu, Ibadan	806	18-90	
Sunita (2017)	India	Mumbai	6464	>40	
Unger (2015)	Brazil	Salvador	5649	>18	58.3
Uthakalla (2012)	India	Hyderabad		20-60	56
Vigneswari (2014)	India	Chennai	529	18+	77.3
Vigneswari (2015)	India		529	18+	77.3
Vikram (2003)	India	New-Delhi	639		73.4
Wasir (2007)	India	Delhi	278		
Yajnik (2008)	India		142	30-50	0
van de Vijver (2013)	Kenya	Viwandani & Korogocho	5190	>18	46.2
Bawah (2019)	Ghana	Accra	2009		
Chiang (2019)	Bangladesh	Dhaka	423		
Choudhury (2018)	Bangladesh	Dhaka	984	43.4	73
Dwivedi (2018)	India	Bangalore			
Gadallah (2018)	Egypt	West Delhi			
George (2019)	India	Bangalore		57.6	
Gonmei (2018)	India	Delhi			
Jain (2019)	India	Delhi	984	43.4	73
Tymejczyk (2019)	Haiti	Gurugram	420		
Vusirikala (2019)	Kenya	Nairobi		57.6	

eTable 3: Risk of bias of included studies

Study	Selection (sample population)	Selection (participation rate)	Performance bias (analytical methods to control for bias)	Other form of bias
Acharyya (2014)	Low risk	Low risk	Low risk	Low risk
Ahmad (2014)	Low risk	Unclear risk	High risk	Unclear risk
Akinwale (2013)	Low risk	Low risk	High risk	Unclear risk
Anand (2007)	Low risk	Low risk	Low risk	Low risk
Ayah (2013)	Low risk	Low risk	Low risk	Low risk
Banerjee (2016)	Low risk	Unclear risk	Low risk	Low risk
Chakerborty (2012)	High risk	Low risk	High risk	Low risk
Chaturvedi (2007)	Low risk	Low risk	Low risk	Low risk
Daniel (2013)	Low risk	Low risk	Low risk	Low risk
Dasappa (2015)	Low risk	Low risk	High risk	Low risk
Deepa (2011)	Low risk	Low risk	High risk	Low risk
Edwards (2015)	Low risk	Low risk	High risk	Unclear risk
Ezeala-Adikaibe (2016)	High risk	High risk	Low risk	Low risk
Ferreira (2005)	Low risk	Low risk	Low risk	Low risk
Florencio (2004)	Low risk	Low risk	Low risk	Low risk
Haregu (2016)	Unclear risk	Unclear risk	Low risk	Low risk
Heitzinger (2014)	Low risk	Low risk	Low risk	Low risk
Huda (2012)	Low risk	Low risk	High risk	Unclear risk
Jalil (2008)	Low risk	Low risk	Low risk	Unclear risk
Joshi (2013)	High risk	Low risk	Low risk	High risk
Joshi (2014)	Low risk	Low risk	Low risk	Low risk
Kar (2008)	Low risk	Low risk	Low risk	Low risk
Kar (2010)	Low risk	Low risk	Low risk	Low risk
Kumari (2014)	Low risk	Low risk	High risk	Low risk
Lubree (2002)	Low risk	Low risk	High risk	Low risk
Marins (2007)	Low risk	Low risk	High risk	Unclear risk
Misra (2001)	Low risk	Low risk	High risk	Low risk
Nirmala (2014)	Low risk	Low risk	High risk	Low risk
Olack (2015)	Low risk	Low risk	Low risk	Low risk
Oli (2013)	Low risk	Low risk	Low risk	Low risk
Ongeti (2013)	Low risk	Low risk	Low risk	Low risk
Oti (2013)	Low risk	Low risk	Low risk	Low risk
Patil (2016)	Low risk	Low risk	High risk	Unclear risk
Rahim (2004)	Low risk	Low risk	High risk	Unclear risk
Rawal (2017)	Low risk	Low risk	Low risk	Low risk
Sayeed (2007)	Low risk	Low risk	High risk	Unclear risk
Singh (b) (2012)	Low risk	Low risk	Low risk	Unclear risk
Singh (2012)	Low risk	Low risk	Low risk	Low risk
Sinha (2010)	Low risk	Low risk	Low risk	Low risk
Sithi-Amorn (1989)	Low risk	Low risk	High risk	Unclear risk
Snyder (2017)	Low risk	Low risk	Low risk	Low risk
Sowemimo (2015)	Low risk	Unclear risk	Low risk	Unclear risk

Sunita (2017)	Low risk	Low risk	High risk	Unclear risk
Unger (2015)	Low risk	Low risk	Low risk	Low risk
Uthakalla (2012)	Low risk	Low risk	High risk	Unclear risk
Vigneswari (2014)	Low risk	Low risk	High risk	Low risk
Vigneswari (2015)	Low risk	Low risk	High risk	Low risk
Vikram (2003)	Low risk	Low risk	Low risk	Low risk
Wasir (2007)	Low risk	High risk	High risk	Unclear risk
Yajnik (2008)	Low risk	Low risk	High risk	Unclear risk
van de Vijver (2013)	Low risk	Low risk	Low risk	Low risk
Bawah (2019)	Unclear risk	Unclear risk	Low risk	Unclear risk
Chiang (2019)	Low risk	Low risk	Low risk	Low risk
Choudhury (2018)	Low risk	Low risk	Low risk	Low risk
Dwivedi (2018)	Low risk	Low risk	Low risk	Low risk
Gadallah (2018)	Low risk	Low risk	Low risk	Low risk
George (2019)	Low risk	Low risk	Low risk	Low risk
Gonmei (2018)	Unclear risk	Unclear risk	Unclear risk	Unclear risk
Jain (2019)	Low risk	Low risk	Low risk	Low risk
Tymeczyk (2019)	Low risk	Low risk	Low risk	Low risk
Vusirikala (2019)	Low risk	Low risk	Low risk	Low risk

## Annex 1: MEDLINE Search Strategy

1	exp hypertension/
2	hypertens\$.mp.
3	exp blood pressure/
4	(blood pressure or bloodpressure).mp.
5	(essential adj3 hypertension).ti,ab.
6	(isolat* adj3 hypertension).ti,ab.
7	(elevat* adj3 blood adj pressur*).ti,ab.
8	(high adj3 blood adj pressur*).ti,ab.
9	(increase* adj3 blood pressur*).ti,ab.
10	((systolic or diastolic or arterial) adj3 pressur*).ti,ab.
11	essential hypertension.mp.
12	isolated hypertension.mp.
13	elevated blood pressure.mp.
14	high blood pressure.mp.
15	increase blood pressure.mp.
16	diastolic pressure.mp.
17	pre-hypertension.mp.
18	pre-hypertensive.mp.
19	prehypertension.mp.
20	prehypertensive.mp.
21	arterial pressure.mp.
22	cardiovascular diseases/
23	exp coronary disease/
24	cardiovascular risk factor\$.tw.
25	(cardiovascular adj3 disease\$).tw.
26	(Coronary adj3 disease\$).tw.
27	heart disease\$.tw.
28	coronary risk factor\$.tw.
29	or/1-28
30	
31	
32	1 exp Diabetes Mellitus, Type 2/
33	2 exp DIABETES MELLITUS/
34	3 T2DM.ti,ab.
35	4 (Type* adj3 ("2" or "II" or two*) adj3 (diabete* or diabetic*)).tw.
36	5 ((Maturit* or adult* or slow*) adj3 onset* adj3 (diabete* or diabetic*)).tw.
37	6 ((Ketosis-resistant* or stable*) adj3 (diabete* or diabetic*)).tw.
38	7 ((Non-insulin* or Non insulin* or Noninsulin*) adj3 depend* adj3 (diabete* or diabetic*)).tw.
39	8 IDDM.ti,ab.
40	9 diabet\$.ti.
41	10 PREDIABETIC STATE/
42	11 prediabet\$.ti,ab.
43	12 impaired glucose tolerance.ti,ab.
44	13 IGT.ti,ab.
45	14 Impaired fasting glucose.ti,ab.
46	15 IFG.ti,ab.
47	16 Impaired glucose regulation.ti,ab. 1
48	17 IGR.ti,ab.
49	18 GLUCOSE INTOLERANCE/
50	19 (diabet* or glucose or hyperglycaemia or hyperglycaemia or postprandial or post-prandial or insulin or hypoglycemia or hypoglycaemia or IGT or OGTT or CGMS).tw.
51	20 (subclinical diabetes" or "subclinical diabetic" or "sub-clinical diabetes" or "sub-clinical diabetic").tw.
52	21 or/1-20
53	22 (baladi or bandas de miseria or barraca or barrio marginal or barrio or bidonville or brarek or bustee or chalis or chereka bete or dagatan or estero or favela or galoos or gecekonddu or hrushebi).mp.
54	23 (ishash or karyan or katras or looban or loteamento or medina achouaia or morro or mudun safi or musseque or solares or tanake or taudis or township or tugurio or udukku or umjondolo or watta or zopadpattis).mp.
55	24 (slum or slums or ghetto or ghettos or informal settlement\$ or shantytown\$ or shanty town\$).mp.
56	25 slum/
57	26 ghetto/
58	27 or/22-26
59	
60	

## Annex 2: PRISMA Checklist

Section/topic	#	Checklist item	Reported on page #
<b>TITLE</b>			
Title	1	Identify the report as a systematic review, meta-analysis, or both.	1
<b>ABSTRACT</b>			
Structured summary	2	Provide a structured summary including, as applicable: background; objectives; data sources; study eligibility criteria, participants, and interventions; study appraisal and synthesis methods; results; limitations; conclusions and implications of key findings; systematic review registration number.	2
<b>INTRODUCTION</b>			
Rationale	3	Describe the rationale for the review in the context of what is already known.	4
Objectives	4	Provide an explicit statement of questions being addressed with reference to participants, interventions, comparisons, outcomes, and study design (PICOS).	5
<b>METHODS</b>			
Protocol and registration	5	Indicate if a review protocol exists, if and where it can be accessed (e.g., Web address), and, if available, provide registration information including registration number.	6
Eligibility criteria	6	Specify study characteristics (e.g., PICOS, length of follow-up) and report characteristics (e.g., years considered, language, publication status) used as criteria for eligibility, giving rationale.	6-7
Information sources	7	Describe all information sources (e.g., databases with dates of coverage, contact with study authors to identify additional studies) in the search and date last searched.	6
Search	8	Present full electronic search strategy for at least one database, including any limits used, such that it could be repeated.	6
Study selection	9	State the process for selecting studies (i.e., screening, eligibility, included in systematic review, and, if applicable, included in the meta-analysis).	7
Data collection process	10	Describe method of data extraction from reports (e.g., piloted forms, independently, in duplicate) and any processes for obtaining and confirming data from investigators.	7
Data items	11	List and define all variables for which data were sought (e.g., PICOS, funding sources) and any assumptions and simplifications made.	7
Risk of bias in individual studies	12	Describe methods used for assessing risk of bias of individual studies (including specification of whether this was done at the study or outcome level), and how this information is to be used in any data synthesis.	8
Summary measures	13	State the principal summary measures (e.g., risk ratio, difference in means).	9
Synthesis of results	14	Describe the methods of handling data and combining results of studies, if done, including measures of consistency (e.g., $I^2$ ) for each meta-analysis.	9
Risk of bias across studies	15	Specify any assessment of risk of bias that may affect the cumulative evidence (e.g., publication bias, selective reporting within studies).	8

Section/topic	#	Checklist item	Reported on page #
Additional analyses	16	Describe methods of additional analyses (e.g., sensitivity or subgroup analyses, meta-regression), if done, indicating which were pre-specified.	9
<b>RESULTS</b>			
Study selection	17	Give numbers of studies screened, assessed for eligibility, and included in the review, with reasons for exclusions at each stage, ideally with a flow diagram.	10
Study characteristics	18	For each study, present characteristics for which data were extracted (e.g., study size, PICOS, follow-up period) and provide the citations.	10
Risk of bias within studies	19	Present data on risk of bias of each study and, if available, any outcome level assessment (see item 12).	11
Results of individual studies	20	For all outcomes considered (benefits or harms), present, for each study: (a) simple summary data for each intervention group (b) effect estimates and confidence intervals, ideally with a forest plot.	11-12
Synthesis of results	21	Present results of each meta-analysis done, including confidence intervals and measures of consistency.	12-15
Risk of bias across studies	22	Present results of any assessment of risk of bias across studies (see Item 15).	11
Additional analysis	23	Give results of additional analyses, if done (e.g., sensitivity or subgroup analyses, meta-regression [see Item 16]).	12-15
<b>DISCUSSION</b>			
Summary of evidence	24	Summarize the main findings including the strength of evidence for each main outcome; consider their relevance to key groups (e.g., healthcare providers, users, and policy makers).	15-17
Limitations	25	Discuss limitations at study and outcome level (e.g., risk of bias), and at review-level (e.g., incomplete retrieval of identified research, reporting bias).	18-19
Conclusions	26	Provide a general interpretation of the results in the context of other evidence, and implications for future research.	18-19
<b>FUNDING</b>			
Funding	27	Describe sources of funding for the systematic review and other support (e.g., supply of data); role of funders for the systematic review.	20

# BMJ Open

## Global Prevalence and Trends in Hypertension and Type 2 Diabetes Mellitus among Slum Residents: A Systematic Review and Meta-analysis

Journal:	<i>BMJ Open</i>
Manuscript ID	bmjopen-2021-052393.R1
Article Type:	Original research
Date Submitted by the Author:	17-Nov-2021
Complete List of Authors:	Uthman, Olalekan; University of Warwick, Warwick Centre for Global Health, Warwick Medical School Ayorinde, Abimbola; University of Warwick, Warwick Centre for Global Health, Warwick Medical School Oyebode, Oyinlola; University of Warwick Warwick Medical School, Warwick Centre for Global Health, Warwick Medical School Sartori, Jo; University of Birmingham, Institute of Applied Health Research Gill, Paramjit ; University of Warwick, Warwick Centre for Global Health, Warwick Medical School, Lilford, RJ; University of Birmingham, Institute of Applied Health Research
<b>Primary Subject Heading</b>:	Global health
Secondary Subject Heading:	Global health
Keywords:	Hypertension < CARDIOLOGY, DIABETES & ENDOCRINOLOGY, Public health < INFECTIOUS DISEASES

SCHOLARONE™  
Manuscripts





I, the Submitting Author has the right to grant and does grant on behalf of all authors of the Work (as defined in the below author licence), an exclusive licence and/or a non-exclusive licence for contributions from authors who are: i) UK Crown employees; ii) where BMJ has agreed a CC-BY licence shall apply, and/or iii) in accordance with the terms applicable for US Federal Government officers or employees acting as part of their official duties; on a worldwide, perpetual, irrevocable, royalty-free basis to BMJ Publishing Group Ltd ("BMJ") its licensees and where the relevant Journal is co-owned by BMJ to the co-owners of the Journal, to publish the Work in this journal and any other BMJ products and to exploit all rights, as set out in our [licence](#).

The Submitting Author accepts and understands that any supply made under these terms is made by BMJ to the Submitting Author unless you are acting as an employee on behalf of your employer or a postgraduate student of an affiliated institution which is paying any applicable article publishing charge ("APC") for Open Access articles. Where the Submitting Author wishes to make the Work available on an Open Access basis (and intends to pay the relevant APC), the terms of reuse of such Open Access shall be governed by a Creative Commons licence – details of these licences and which [Creative Commons](#) licence will apply to this Work are set out in our licence referred to above.

Other than as permitted in any relevant BMJ Author's Self Archiving Policies, I confirm this Work has not been accepted for publication elsewhere, is not being considered for publication elsewhere and does not duplicate material already published. I confirm all authors consent to publication of this Work and authorise the granting of this licence.

1  
2  
3  
4 1 **Global Prevalence and Trends in Hypertension and Type 2**  
5  
6  
7 2 **Diabetes Mellitus among Slum Residents: A Systematic**  
8  
9  
10 3 **Review and Meta-analysis**  
11  
12  
13  
14 4  
15  
16  
17 5  
18  
19 6  
20  
21  
22  
23  
24  
25  
26  
27 9  
28  
29  
30  
31  
32  
33  
34  
35  
36  
37  
38  
39  
40  
41  
42  
43  
44  
45  
46  
47  
48  
49  
50  
51  
52  
53  
54  
55  
56  
57  
58  
59  
60

7 Olalekan A. Uthman<sup>1\*</sup>, Ayorinde A. Abimbola<sup>1</sup>, Oyinlola Oyeboode<sup>1</sup>, Jo Sartori<sup>2</sup>, Paramjit Gill<sup>1,3</sup>,  
8 RJ. Lilford<sup>2</sup>

10 <sup>1</sup>Warwick Centre for Global Health, Warwick Medical School, University of Warwick, Coventry,  
11 UK

13 <sup>2</sup>Institute of Applied Health Research, University of Birmingham, Birmingham, UK

15 <sup>3</sup>Academic Unit of Primary Care, Warwick Medical School, University of Warwick, Coventry,  
16 UK

18 **\*Correspondence author:**

19 Professor Olalekan A. Uthman, Warwick Centre for Global Health, Division of Health Sciences,  
20 Warwick Medical School, The University of Warwick, Coventry, CV4 7AL, United Kingdom.

21 Email: [olalekan.uthman@warwick.ac.uk](mailto:olalekan.uthman@warwick.ac.uk)

## 24 ABSTRACT

25 **Objective:** To obtain regional estimates of prevalence of hypertension and Type 2 diabetes in urban  
26 slums, and secondly to compare these with those in urban and rural areas.

27  
28 **Design:** Systematic review and meta-analysis

29  
30 **Eligibility criteria:** Studies that reported hypertension prevalence using the definition of blood  
31 pressure  $\geq 140/90$  mm Hg and/or prevalence of type 2 diabetes.

32  
33 **Information sources:** Ovid MEDLINE, Cochrane CENTRAL and EMBASE from inception to December  
34 2020

35  
36  
37 **Risk of bias:** Two authors extracted relevant data and assessed risk of bias independently using the  
38 Strengthening the Reporting of Observational Studies in Epidemiology (STROBE) guideline.

39  
40 **Synthesis of results:** We used random-effects meta-analyses to pool prevalence estimates. We  
41 examined time trends in the prevalence estimates using meta-regression regression models with the  
42 prevalence estimates as the outcome variable and the calendar year of the publication as the  
43 predictor.

44  
45  
46 **Results:** A total 62 studies involving 108,110 participants met the inclusion criteria. Prevalence of  
47 hypertension and type 2 diabetes in slum populations ranged from 4.2% to 52.5% and 0.9% to 25.0%,  
48 respectively. In six studies presenting comparator data, all from the Indian sub-continent, slum  
49 residents were 35% more likely to be hypertensive than those living in comparator rural areas and  
50 30% less likely to be hypertensive than those from comparator non-slum urban areas.

51  
52 **Limitations of evidence:** Of the included studies, only few studies from India compared the slum  
53 prevalence estimates with those living on non-slum urban and rural areas, this limits the  
54 generalisability of the finding.

55  
56 **Interpretation:** The burden of hypertension and type 2 diabetes varied widely between countries and  
57 regions and, to some degree, also within countries.

58  
59 **Funding:** This research was funded by the National Institute for Health Research (NIHR) (16/136/87)  
60 using UK aid from the UK Government to support global health research.

61  
62 **PROSPERO registration number:** CRD42017077381

### Strengths and limitations of this study

- To reduce the chance of missing relevant studies, no language constraints were applied during the literature search.
- The data was extracted by two independent reviewers, reducing the possibility of bias.
- We analysed trends over time, and between geographical regions.
- The substantial between studies heterogeneity is an important limitation.
- Of the included studies, only few studies from India compared the slum prevalence estimates with those living on non-slum urban and rural areas, this limits the generalisability of the finding.

65

## 66 INTRODUCTION

67 Noncommunicable diseases (NCDs) are currently the leading cause of death globally, even in  
68 low- and middle-income countries (LMICs) the burden of disease is shifting from infectious  
69 diseases to NCDs<sup>1</sup>. NCDs now account for about 41 million deaths annually, corresponding to  
70 nearly 7 in 10 of all deaths worldwide. Every year, 15 million people of ages of 30 to 69 years  
71 die from these diseases, more than 85% of which are people living in LMICs. Most of the  
72 deaths from NCDs are caused by cardiovascular diseases, followed by cancer and respiratory  
73 diseases. NCDs affect people in all age groups, countries and geographic regions. The leading  
74 causes of these diseases include increased consumption of unhealthy foods, increased  
75 physical inactivity and population ageing<sup>2-4</sup>. These factors are mediated through metabolic  
76 risk factors for NCDs the most common of which include hypertension and type 2 diabetes<sup>2-4</sup>

77  
78 Urbanization is a global phenomenon that is occurring at a fast pace in most LMICs<sup>5 6</sup>. For  
79 more than 20 years, urban settlements have been increasing in population size because of  
80 fast growth in urban births, significant movement of people from rural areas and sustained  
81 integration of the global economy<sup>5 6</sup>. The United Nations defines slums as urban areas with  
82 overcrowding, poor sanitation infrastructure, limited access to safe water, and/or poor  
83 structural quality of housing<sup>7 8</sup>. Slums are now an important component of today's urban  
84 settlements and likely continue to be for the foreseeable future<sup>7 8</sup>.

85

1  
2  
3 86 Despite increased global awareness about the presence and persistence of slums, and  
4  
5  
6 87 evidence that their populations are affected by different health problems and needs to other  
7  
8 88 urban inhabitants, the health of their inhabitants is under researched<sup>7-10</sup>. The health of the  
9  
10 89 urban poor, people with low socioeconomic status living in urban areas, is usually conflated  
11  
12  
13 90 with that of slum residents. Although there is substantial overlap between these groups, there  
14  
15 91 are also richer residents within slum neighbourhoods, as well as urban poverty occurring in  
16  
17  
18 92 non-slum urban areas. Health outcomes for these two groups may differ depending on  
19  
20 93 whether deprivation is at the individual (urban poverty) or neighbourhood level (slum  
21  
22  
23 94 resident) due to neighbourhood effects<sup>7 8 11 12</sup>. For example, with respect to NCD risk-factors,  
24  
25 95 those resident in slums, whatever their personal socio-economic status, may be more  
26  
27  
28 96 exposed to a common physical environmental risk factors (for example: air pollution  
29  
30 97 increasing risk of hypertension), social environmental risk factors (for example: crime rates  
31  
32  
33 98 which may increase stress and drive metabolic risk) or institutional risk-factors (for example:  
34  
35 99 stigma on the basis of their address reducing access to appropriate medical care). Many  
36  
37  
38 100 existing studies of NCDs risk factors done in urban areas do not disaggregate the population's  
39  
40 101 health data by slum and non-slums status to allow for the detection of intra-urban health  
41  
42 102 disparities that are due to neighbourhood effects rather than individual socio-economic  
43  
44  
45 103 status<sup>13-22</sup>.

46  
47 104  
48  
49 105 Understanding how the global challenges of hypertension, type 2 diabetes and rapid  
50  
51  
52 106 unplanned urbanisation intersect, by investigating whether the up to 1 billion people residing  
53  
54 107 in slums<sup>23</sup> are succumbing to these important metabolic risk factors for non-communicable  
55  
56  
57 108 disease, will inform priorities for health services and health policy in LMICs. To fill this research  
58  
59 109 gap, we therefore systematically gathered all the publications that relate to the burden of

1  
2  
3  
4  
5  
6  
7  
8  
9  
10  
11  
12  
13  
14  
15  
16  
17  
18  
19  
20  
21  
22  
23  
24  
25  
26  
27  
28  
29  
30  
31  
32  
33  
34  
35  
36  
37  
38  
39  
40  
41  
42  
43  
44  
45  
46  
47  
48  
49  
50  
51  
52  
53  
54  
55  
56  
57  
58  
59  
60

110 hypertension among slum residents to (1) assess the contemporary prevalence estimates of  
111 hypertension among slum residents (2) compare the prevalence of hypertension and Type 2  
112 diabetes in slums with those in two other types of settlement i.e. non-slum urban and rural  
113 areas; and (3) assess the proportion of those with hypertension who were aware of their  
114 hypertensive status, those on treatment and those with blood pressure under control.

115

116

For peer review only

## 117 **METHODS**

### 118 **Protocol and registration**

119 The study background, rationale, and methods were specified in advance and documented in  
120 a protocol that was published in the PROSPERO register (CRD42017077381).

### 122 **Search and information sources:**

123 We searched Ovid MEDLINE, Cochrane CENTRAL and EMBASE from inception to December  
124 2020 using the following keywords: slum, shanty town, ghetto, hypertension and type 2  
125 diabetes. The search strategy for Medline is shown in **Annex 1**.

### 127 **Eligibility criteria:**

128 We evaluated each identified study against the following pre-defined selection criteria:

- 129 • *Types of studies:* We included all studies (cross-sectional studies, retrospective or  
130 prospective cohort studies) that reported prevalence of hypertension and type 2  
131 diabetes mellitus among slum residents as a primary or secondary outcome. No  
132 language, publication date or publication status restrictions were imposed.
- 133 • *Types of participants:* adult population (18 years and above) living in slum (as defined  
134 by the authors of the original studies included).
- 135 • *Types of Interventions:* Not applicable.
- 136 • *Types of outcomes:* Essential hypertension (also called primary or idiopathic  
137 hypertension), defined as persistent (seated) systolic blood pressure (SBP) of 140  
138 mmHg or greater or had diastolic blood pressure 90mmHg or greater regardless of age  
139 and sex. We excluded studies that included subjects with pregnancy-induced, pre-



1  
2  
3 140 eclampsia, malignant, portal, pulmonary, renal, intracranial or ocular hypertension.  
4  
5  
6 141 We also excluded studies used only self-reported measure, i.e. deducible from the  
7  
8 142 use of antihypertensive drugs or self-reported physician-diagnosed cases. If data were  
9  
10  
11 143 available, we noted (1) the percentage of those aware of their hypertension status (2)  
12  
13 144 on any anti-hypertensive treatment, and (3) blood pressure controlled to a target  
14  
15 145 level. Awareness of hypertension was defined as self-reporting of any prior diagnosis  
16  
17  
18 146 of hypertension by a healthcare professional. Treatment of hypertension was defined  
19  
20 147 as receiving prescribed antihypertensive medication for management of high BP at  
21  
22  
23 148 some time in the 1 year preceding the survey. Control of hypertension was defined as  
24  
25 149 the proportion of patients reporting antihypertensive therapy with SBP of less than  
26  
27  
28 150 140 mmHg and DBP of less than 90 mmHg.

29  
30 151  
31  
32 152 Type 2 diabetes was defined based on measured fasting plasma glucose, or oral  
33  
34  
35 153 glucose tolerance test. Type 2 diabetes was diagnosed if the fasting blood glucose was  
36  
37  
38 154  $\geq 126$  mg/dL ( $\geq 7.0$  mmol/L) after an overnight fast for at least 8 hours, or random  
39  
40 155 capillary blood glucose of  $\geq 11.1$  mmol/L or if the participant was taking treatment  
41  
42 156 for type 2 diabetes.

43  
44  
45 157

## 46 47 158 **Study selection**

48  
49  
50 159 In pairs, three reviewers (OAU, AAA, OO) independently evaluated the eligibility and  
51  
52 160 methodological quality of the studies obtained from the literature searches. All articles  
53  
54 161 yielded by the database search were initially screened by their titles and abstracts to obtain  
55  
56  
57 162 studies that met inclusion criteria. In cases of discrepancies, agreement was reached by  
58  
59 163 discussion with a third reviewer. In pairs, three reviewers (OAU, AAA, OO) independently

1  
2  
3 164 then independently evaluated the full-text articles of all identified citations to establish  
4  
5  
6 165 relevance of the article according to the pre-specified criteria. In cases of discrepancies,  
7  
8 166 agreement was reached by discussion with a third reviewer.  
9

10  
11 167

### 12 13 168 **Data collection process and data items**

14  
15 169 OAU extracted data and AAA and OO checked the extracted data. For each study that met the  
16  
17  
18 170 selection criteria, details extracted included on year of publication, country of origin, study  
19  
20  
21 171 design, sample size, sampling strategy, study period, setting (rural/urban/slum), socio-  
22  
23 172 demographic variables, prevalence estimates; etc.  
24

25 173

### 26 27 28 174 **Risk of bias (quality) assessment**

29  
30 175 The risk of bias of included studies will be assessed by using the Strengthening the Reporting  
31  
32 176 of Observational Studies in Epidemiology (STROBE)<sup>24 25</sup>(see Box 1). The risk of bias in a  
33  
34  
35 177 study was graded as low, high or unclear on the basis of study features including the selection  
36  
37 178 of participants (selection bias), participation rate (selection bias), outcome measurement  
38  
39 179 (detection bias), consideration of confounding variables (analytical methods to control for  
40  
41 180 bias), and other form of bias.

42  
43  
44 181 For each included study, we estimated the precision (C) or margin of error, considering the  
45  
46 182 sample size (SS) and the observed prevalence (p) of hypertension among slum dwellers from  
47  
48 183 the formula:

$$49  
50  
51 184 \quad \quad \quad SS = Z^2 * p * (1-p) / C^2 \quad \quad \quad (1)$$

52  
53 185 where Z was the z-value fixed at 1.96 across studies (corresponding to 95% confidence  
54  
55 186 interval). The desirable margin of error is 5% (0.05) or lower.  
56

57  
58 187

59  
60 188

<b>Box 1: Risk of bias assessment</b>			
<b>Bias type</b>	<b>Low-risk of bias</b>	<b>High-risk of bias</b>	<b>Unclear risk of bias</b>
Selection (sample population)	participants selected randomly	Sample selection ambiguous and sample unlikely to be representative	Insufficient information
Selection (participation rate)	High participation rate (>70-85%)	Low participation rate (<70%)	Insufficient information
Performance bias (outcome assessment)	Objective measures of hypertension	Self-reported measure of hypertension	Insufficient information
Performance bias (analytical methods to control for bias)	Analysis appropriate for type of sample (unadjusted, univariable analyses etc.)	Analysis does not account for common adjustment (adjusted, multivariable analyses)	Insufficient information
Other form of bias	There is no evidence of bias from other sources.	There is potential bias present from other sources	Insufficient information

## Synthesis of results

For the meta-analysis, we used DerSimonian-Laird random effects model<sup>26</sup> due to anticipated variations in study population, health care delivery systems and stage of epidemic transition to pool the hypertension and type 2 diabetes prevalence estimates. We performed leave-one-study-out sensitivity analysis to determine the stability of the results<sup>27</sup>. This analysis evaluated the influence of individual studies by estimating the pooled prevalence estimates in the absence of each study<sup>27</sup>. We assessed heterogeneity among studies by inspecting the forest plots and using the chi-squared test for heterogeneity with a 10% level of statistical significance and using the  $I^2$  statistic where we interpret a value of 50% as representing moderate heterogeneity<sup>28</sup>. We assessed the possibility of publication bias by evaluating a funnel plot for asymmetry.<sup>29</sup> Because graphical evaluation can be subjective, we also conducted a Egger's regression asymmetry test as formal statistical tests for publication bias<sup>30</sup>.

1  
2  
3 203 Following the overall analyses, we performed the following sub-group analyses: place of  
4  
5 204 residence (rural versus urban slum versus non-slum urban); participants risk factors, including  
6  
7  
8 205 socioeconomic position; study design (cross-sectional, cohort); study location (low- and  
9  
10 206 middle income versus high-income countries); and study precision.

207

14 208 We examined time trends in the prevalence estimates using meta-regression regression models  
15  
16  
17 209 with the prevalence estimates as the outcome variable and the calendar year of the publication  
18  
19 210 as the predictor. In order to measure secular patterns in prevalence figures, we use the annual  
20  
21 211 average percentages change (AAPC). We fitted a regression line to the natural logarithm of  
22  
23 212 the prevalence estimates, i.e.,  $y = \alpha + \beta x + \epsilon$ , where  $y = \ln(\text{Prevalence})$ , and  $x = \text{calendar year}$ .  
24  
25 213 The AAPC was calculated as  $100 \times (\exp(\beta) - 1)$ . The 95% confidence interval (CI) of the AAPC  
26  
27 214 was also computed from the regression model.<sup>31</sup> The prevalence calculations indicated an  
28  
29 215 upward trend when both the AAPC estimate and the lower limit of its 95% CI were  $> 0$ .  
30  
31 216 However, they indicated a downward trend when both the AAPC and its upper limits were  
32  
33 217 less than 0. The prevalence estimates were otherwise considered stable over time<sup>31</sup>. This  
34  
35 218 systematic review was reported according to the Preferred Reporting Items for Systematic  
36  
37 219 Reviews and Meta-analyses (PRISMA) guideline (**Annex 2**)<sup>32</sup>.

220

#### 221 **Patient and public involvement**

222 No patient was involved.

223

224

## Results

### Study selection and characteristics

The literature search yielded 1490 articles. **eFigure 1** shows the study selection flow diagram. After review, 135 articles were selected for critical reading. Seventy-two studies did not meet the inclusion criteria and were excluded (see **eTable 1** for list of excluded studies). The other 62 studies involving 108,110 participants met the inclusion criteria and were included in the meta-analysis<sup>13-22 33-81</sup>. Forty-three studies reported only hypertension prevalence estimates, 29 studies reported only type 2 diabetes prevalence estimates and eight reported both. **Table 1 and eTable 2** presents the characteristics of the included studies. The studies were reported between 1989 and 2019. Studies were reported as full-text journal articles (n=61, **98%**); except for one which was reported as a conference abstract. The number of participants included in the studies ranged from 100 to 15,763. When reported, the mean age of participants ranged from 32 years to 47 years. Most of the studies were carried out in South Asia: India (n=30); Bangladesh (n=8) and Nepal (n=1) and Pakistan (n=1); followed by sub-Saharan Africa: Kenya (n=9) and Nigeria (n=4); Latin America and Caribbean: Brazil (n=5) and Peru (n=1) and East Asia and Pacific: Thailand (n=1). Most of the studies were conducted in the following urban slums: Kibera (n=4), Delhi (n=3), Hyderabad (n=3), Ajegunle (n=2), Chandigarh (n=2), Chennai (n=2), Dhaka (n=2), Haryana (n=2), and Maceio (n=2).

### Risk of bias of included studies

Summary of risk of bias assessment for each study is shown in **eTable 3**. The risk of bias in the selection of participants was low in most studies (n=58, 94%), high in three studies (5%) and unclear in one study. The risk of selection bias due to participate rate was low in most studies

1  
2  
3 248 (n=56, 90%), unclear in four (7%) and high in two study (3%). The performance bias due to  
4  
5  
6 249 outcome assessment was low in all the 62 studies as we included all studies that used  
7  
8 250 objective measure of hypertension and type 2 diabetes. The performance bias due to  
9  
10 251 analytical methods was low in 40 studies (64%) and high in 22 studies (35%). The risk of other  
11  
12  
13 252 biases was low in most studies (n=45, 73%), unclear in 16 studies (26%) and high in one study  
14  
15 253 (2%).  
16  
17  
18 254

### 255 Variations in prevalence of hypertension and type 2 diabetes by geographical regions

256 Prevalence of hypertension and type 2 diabetes from individuals are shown in **Figure 1 and**  
257 **Figure 2** respectively.  
26  
27  
28 258

#### 259 East Asia and Pacific

260 *Thailand:* One study from Klong-Toey slum found that 77 of the 976 respondents had type 2  
261 diabetes in 1989 (7.9%, 95% CI 6.3 to 9.8).  
262

#### 263 Latin America and Caribbean

264 *Brazil:* Four studies reported the prevalence of hypertension from three different slums:  
265 Maceio (n=2), Rio de Janeiro (n=1) and Salvador (n=1). Florencio et al. found that almost one  
266 third of the Maceio slum dweller were hypertensive in 2004 (29.8%, 95% CI 24.8 to 35.2),  
267 while Ferriera et al estimated prevalence of hypertension among Maceio slum residents to  
268 be 14.8% (95% CI 10.4 to 20.2) in 2005. The reported prevalence of hypertension in other slums  
269 was 11.3% (95% CI 10.2 to 12.4) in Rio de Janeiro in 2007 and 20.6% (95% CI 19.5 to 21.7) in  
270 Salvador in 2015. The pooled prevalence ('annualised year average') of hypertension for the

1  
2  
3 271 four studies yielded an estimate of 18.4% (95% CI 12.0% to 26.2%). One study from Brazil  
4  
5  
6 272 found that one in ten had type 2 diabetes in 2017.

7  
8 273

9  
10 274 *Peru:* One study from a Lima slum conducted in 2014 found that 21 of the 142 respondents  
11  
12  
13 275 were hypertensive (14.8%, 95% CI 9.4 to 21.7).

14  
15 276

16  
17  
18 277 South Asia

19  
20 278 *Bangladesh:* Four studies from Dhakan slum reported prevalence of hypertension. The  
21  
22  
23 279 reported prevalence of hypertension ranged from 11.6% (95% CI 9.7 to 13.8) in 2012 to  
24  
25 280 19.56% (95% CI 17.85 to 21.37) in 2018. Fivestudies from Dhakan slum reported prevalence  
26  
27  
28 281 of type 2 diabetes. The pooled prevalence ('annualised year average') of hypertension for the  
29  
30 282 three studies yielded an estimate of 16.1% (95% CI 12.2% to 20.3%). The reported prevalence  
31  
32  
33 283 of type 2 diabetes in these slums ranged from 8.1% (95% CI 6.8 to 9.6) in 2004 to 18.12% (95%  
34  
35 284 CI 16.46 to 19.87) in 2019.

36  
37 285

38  
39  
40 286 *India:* Twenty-two studies from India reported prevalence of hypertension from more than  
41  
42 287 15 difference slums. The reported prevalence varied across and within the slums. For  
43  
44  
45 288 example, Kar and colleagues estimated the prevalence of hypertension of 27.6% (95% 21.4 to  
46  
47 289 34.4) among 196 Chandigarh and Haryana slum residents in 2008; however they estimated  
48  
49  
50 290 the prevalence of hypertension of 16.5% (95% CI 15.1 to 18.0) among 2,562 196 Chandigarh  
51  
52 291 and Haryana slum residents in 2010. Prevalence of type diabetes also varied across slums in  
53  
54  
55 292 India. The pooled prevalence ('annualised year average') of hypertension for the 22 studies  
56  
57 293 yielded an estimate of 26.8% (95% CI 22.5% to 31.3%). In Delhi, the reported prevalence of  
58  
59 294 type 2 diabetes ranged from 12.7% (95% CI 11.3 to 14.2) in 2007 to 31.5% (95% CI 27.8 to

1  
2  
3 295 35.4) in 2012. The pooled prevalence ('annualised year average') of type 2 for the 13 studies  
4  
5  
6 296 yielded an estimate of 12.2% (95% CI 9.2% to 15.6%).  
7

8 297  
9  
10 298 *Nepal:* One study from a Kathmandu slum conducted in 2013 found that 193 of the 689  
11  
12  
13 299 respondents were hypertensive (28.0%, 95% CI 24.7 to 31.5).  
14

15 300  
16  
17  
18 301 *Pakistan:* One study from a Lahore slum found that 22 of the 695 respondents had type 2  
19  
20 302 diabetes in 2008 (3.2%, 95% CI 2.0 to 4.8).  
21  
22

23 303  
24  
25 304 Sub-Saharan Africa. *Kenya:* Six studies reported the prevalence of hypertension from three  
26  
27 305 different slums: Kibera (n=4) and Viwandani and Korogocho (n=2). The reported prevalence  
28  
29 306 among Kibera slum residents ranged from 13.0% (95% CI 9.9 to 16.7) in 2013 to 27.8% (95%  
30  
31 307 CI 25.9 to 29.7) in 2015. van de Vijver found that 640 of the 5,190 respondents from  
32  
33 308 Viwandani and Korogocho slum residents were hypertensive (12.3%, 95% CI 11.5 to 13.3). The  
34  
35 309 pooled prevalence ('annualised year average') of hypertension for the six studies yielded an  
36  
37 310 estimate of 19.2% (95% CI 13.2% to 26.0%). The reported prevalence of type 2 diabetes  
38  
39 311 ranged from 0.9% (95% CI 0.7 to 1.2 in Nairobi slum in 2016 to 4.4% (95% CI 3.8 to 5.0) in  
40  
41 312 Viwandani and Korogocho in 2013. The pooled prevalence ('annualised year average') of type  
42  
43 313 2 diabetes for the six studies yielded an estimate of 4.5% (95% CI 2.0% to 7.9%).  
44  
45  
46  
47  
48  
49

50 314  
51  
52 315 *Nigeria:* Four studies from five different slums reported prevalence of hypertension. The  
53  
54 316 reported prevalence varied across and within the slums. Ezeala-Adikaibe found that half of  
55  
56 317 the respondents from Enugu slum were hypertensive in 2016 (52.5%, 95% CI 48.9 to 56.0).  
57  
58 318 While Daniel et al. and Sowemimo et al. found that almost one-third of the Ajegule (38.2%,  
59  
60



1  
2  
3 319 95% CI 35.1 to 41.3, 2013) and Yemetu (33.1%, 95% CI 30.0 to 36.5, 2015) slum residents were  
4  
5  
6 320 hypertensive. However, Akinwale found that only 12.8% of the respondents from Ijora Oloye,  
7  
8 321 Ajegunle and Makoko were hypertensive in 2013. The pooled prevalence ('annualised year  
9  
10 322 average') of hypertension for the four studies yielded an estimate of 33.2% (95% CI 15.6% to  
11  
12 323 53.5%). Akinwale found that only 3.3% of the respondents from Ijora Oloye, Ajegunle and  
13  
14  
15 324 Makoko had type 2 diabetes in 2013.  
16  
17

325

### 326 **Secular trends in hypertension and Type 2 diabetes prevalence estimates**

327 Secular trends in hypertension, in 5 countries for which there were data across multiple time  
328 points, and type 2 diabetes, in 3 countries in which we had data across multiple time points,  
329 among slum residents are shown in **Figures 3 and 4**. We observed a continuous increase in  
330 prevalence of hypertension among slum residents in four out of five countries. The increase  
331 is more pronounced in India, followed by Kenya and Bangladesh. The prevalence of  
332 hypertension increased by 204.6% from 11.7% in 2001 to 35.5% in 2019 in India. The  
333 prevalence of hypertension increased by 98.8% from 12.3% in 2013 to 24.5% in 2019 in Kenya.  
334 However, the results of the trend analysis showed statistically significant upward trends only  
335 in India, such that the prevalence of hypertension increased +6.9% (95% CI +2.0% to +12.0%)  
336 per year between 2001 and 2019. There was no statistically significant trend was observed in  
337 Brazil using trend analyses (trend =-0.0%, 95% CI -22.7% to +29.2%). We also observed a  
338 continuous increase in prevalence of type 2 diabetes among slum residents in India and  
339 Bangladesh. The prevalence of type 2 diabetes increased by 123.6% from 8.1% in 2004 to  
340 18.1% in 2019 in Bangladesh. The prevalence of type 2 diabetes increased by 95.8% from  
341 10.3% in 2001 to 20.2% in 2019 in India. However, the results of the trend analysis showed  
342 statistically significant upward trends only in Bangladesh such that the prevalence of type 2

1  
2  
3 343 diabetes increased +5.9% (95% CI +1.1% to +10.8%) per year between 2004 and 2019. A non-  
4  
5  
6 344 statistically significant downward trends in type 2 diabetes prevalence was also observed in  
7  
8 345 Kenya (trend =-11.1%, 95% CI -45.7% to +45.6%).  
9

10 346

11  
12  
13 347

#### 14 15 348 **Prevalence of hypertension by different hypertension and type 2 diabetes subgroups**

16  
17  
18 349 *Study characteristics:* As shown in **Table 1**, the pooled prevalence of hypertension was  
19  
20 350 highest in studies conducted in lower-middle income countries (23.2%, 95% CI 21.5 to 29.0,  
21  
22 351 36 studies) than those from upper-middle income countries (17.9%, 95% CI 12.1 to 24.6, 5  
23  
24 352 studies). The pooled prevalence of hypertension tended to be higher among studies from  
25  
26 353 South Asia (25.3%, 95% CI 21.3 to 29.6, 26 studies) and sub-Saharan Africa (24.4%, 95% CI  
27  
28 354 17.7 to 31.9, 10 studies) than those from Latin America and Caribbean (18.3%, 95% CI 13.4  
29  
30 355 to 23.9, 6 studies). The pooled prevalence tended to be higher among imprecise studies (33.4%,  
31  
32 356 95% CI 25.7 to 41.7, 8 studies) than those from precise studies (22.4%, 95% CI 18.9 to 26.1%,  
33  
34 357 35 studies). The pattern was similar for type 2 diabetes prevalence estimates.  
35  
36  
37  
38  
39

40 358

41  
42 359 *Socio-demographic characteristics:* As shown in **Table 1**, the pooled prevalence of  
43  
44 360 hypertension was similar among males (22.5%, 95% CI 16.0 to 29.7, 24 studies) and females  
45  
46 361 (23.5%, 95% CI 18.6 to 28.1, 24 studies). The pooled prevalence of hypertension tended to  
47  
48 362 be higher among older adults (49.6%, 95% CI 36.7 to 62.6, 9 studies) than middle-age (35.0%,  
49  
50 363 95% CI 45.6, 9 studies) and young adults (15.7%, 95% CI 10.1 to 22.1, 8 studies). Similarly,  
51  
52 364 the pooled prevalence of hypertension tended to be higher obese (45.4%, 95% CI 34.5 to  
53  
54 365 56.5, 6 studies) and overweight (32.9%, 95% CI 21.2 to 45.8, 6 studies) participants than  
55  
56 366 participants with normal (21.9%, 95% CI 11.8 to 34.2, 6 studies) and under-weight (21.8%,  
57  
58  
59  
60

1  
2  
3 367 95% CI 11.4 to 34.4, 5 studies). The pooled prevalence of hypertension tended to be higher  
4  
5  
6 368 among those never studied (39.1%, 95% CI 27.5 to 51.3) than those with less than primary  
7  
8 369 (18.3%, 95% CI 13.9 to 23.1, 4 studies), primary (24.8%, 95% CI 12.0 to 40.4, 6 studies) or  
9  
10 370 secondary/higher education attainment (22.4%, 95% CI 11.2 to 36.2, 7 studies). The pooled  
11  
12 371 prevalence of hypertension tended to be higher among least poor (29.2%, 95% CI 13.1 to  
13  
14 372 48.5, 5 studies) than those with middle- (25.3%, 10.6 to 43.8, 5 studies) and poorest-income  
15  
16 373 (20.9%, 95% CI 10.4 to 33.8, 5 studies). The pattern was similar for type 2 diabetes  
17  
18 374 prevalence estimates.

19  
20 375  
21  
22  
23 376 *Lifestyle factors:* The pooled prevalence of hypertension tended to be higher among  
24  
25 377 smokers (38.0%, 95% CI 19.1 to 59.0, 5 studies) than those not smoking (30.5%, 95% CI 17.6  
26  
27 378 to 45.2, 5 studies). We found that the pooled prevalence of hypertension tended to be  
28  
29 379 higher those not physically active (30.8%, 95% CI 7.7 to 60.9, 3 studies) than those physical  
30  
31 380 active (28.8%, 95% CI 11.1 to 50.8); tended to be higher among with no history of alcohol  
32  
33 381 consumption (29.1%, 95% CI 9.3 to 54.3, 3 studies) than those reported alcohol consumption  
34  
35 382 (26.5%, 95% CI 18.0 to 35.9, 3 studies).

#### 36 383 37 384 *Comparative prevalence by place of residence*

38 385 Six studies from India included non-slum populations alongside data from the slum  
39  
40 386 population, and reported prevalence of hypertension by place of residence<sup>37 39 47 49 50 52</sup>. As  
41  
42 387 shown in **Figure 5**, the pooled prevalence of hypertension was highest among those residing  
43  
44 388 in non-slum urban areas (33.5%, 95% CI 26.0 to 42.0, 6 studies), followed by urban slum  
45  
46 389 residents (28.8%, 95% CI 23.7 to 34.4%, 6 studies) and was lowest among rural residents  
47  
48 390 (24.4%, 95% CI 18.4 to 31.5, 5 studies). Slum residents were 35% more likely to be hypertensive

1  
2  
3 391 than those living in rural areas (OR = 1.35, 95% 1.29 to 1.42) and 30% less likely to be  
4  
5  
6 392 hypertensive than those living in other urban areas (OR = 0.70, 95% CI 0.51 to 0.96).  
7  
8  
9 393

10 394 Four studies from India (n=3) and Bangladesh reported prevalence of Type 2 diabetes by place  
11  
12  
13 395 of residence<sup>47 52 60 72</sup>. As shown in **Figure 6**, the pooled prevalence of type 2 diabetes was  
14  
15 396 highest among those residing in non-slum urban areas (13.06%, 95% CI 6.53 to 24.43, 4  
16  
17 397 studies; 2813 participants), followed by urban slum residents (7.88%, 95% CI 3.32 to 17.55; 4  
18  
19 398 studies; 1811 participants) and was lowest among rural residents (1.64%; 95% CI 0.06 to  
20  
21 399 32.21; 3 studies; 405 participants). Such that prevalence of type 2 diabetes tended to be  
22  
23 400 higher among urban slum residents than those living in rural areas (OR = 3.78, 95% 0.75 to  
24  
25 401 18.93). Urban slum residents were 46% less likely to be diabetic than those from other urban  
26  
27 402 areas (OR = 0.54, 95% CI 0.44 to 0.66).  
28  
29  
30  
31  
32  
33  
34

#### 35 404 *Treatment cascade*

36  
37 405 Among those diagnosed with hypertension, only one-third were aware of their hypertensive  
38  
39 406 status (33.6%, 95% CI 19.1 to 50.0%, 12 studies) (**Table 1**). Among those aware of their high  
40  
41 407 blood pressure, half of them were on antihypertensive medications (51.9%, 95% CI 35.2 to  
42  
43 408 68.3, 9 studies). Among those on treatment, only one-quarter had good blood pressure  
44  
45 409 control (25.2, 95% CI 18.4 to 34.3, 8 studies). Among those diagnosed with type 2 diabetes,  
46  
47 410 57.4% were aware of their type 2 diabetes status (95% CI 18.2 to 91.8%, 2 studies).  
48  
49  
50  
51  
52  
53  
54  
55  
56  
57  
58 413

## 414 Discussion

### 415 Main Findings

416 This systematic review and meta-analysis summarises available evidence on the global  
417 prevalence of hypertension and type 2 diabetes among slum residents. There were several  
418 key findings: firstly, the burden of hypertension and type 2 diabetes among slum dweller is  
419 high and may be rising globally, with wide variation between countries and regions and, to  
420 some degree, also within countries. Using data from within study comparator populations  
421 when presented, the pooled prevalence of hypertension and Type 2 diabetes was highest  
422 among those residing in non-slum urban areas, followed by slum residents and was lowest  
423 among rural residents. This finding corroborates those of previous reviews that observed  
424 higher prevalence of hypertension among urban residents than those living in rural areas<sup>82</sup>  
425 <sup>83</sup>. This high prevalence may be due to rapid urbanization, lifestyle changes, dietary changes  
426 and increased life expectancy<sup>84 85</sup> or a combination of these factors<sup>86 87</sup>. In addition, the  
427 observed difference could be due to other factors including but not limited to lack of access  
428 to testing and care of NCDs risk factors in rural areas and urban areas.

429  
430 The observed gradient in burden of hypertension and Type 2 diabetes among rural, slum and  
431 urban residents is consistent with the effects of urbanization and wealth, as residents  
432 experience an economic transition when moving from one area to the next<sup>88-93</sup>. LMICs are  
433 now undergoing epidemiological transition, the change from a burden of infectious diseases  
434 to chronic diseases<sup>94</sup>. In addition, it could be due to increase in awareness in (non-slum) urban  
435 areas and recent availability of testing in some places. Recent systematic reviews of dietary  
436 risk-behaviour in Sub-Saharan Africa have found that urban populations tended to consume

1  
2  
3 437 more salt than rural populations<sup>95</sup> and consume fewer portions of vegetables<sup>12</sup>. The rapid  
4  
5  
6 438 pace of urbanisation and economic growth is accelerating the rate of this epidemiologic  
7  
8 439 transition; as such LMICs are at great risk for an explosive growth in the burden of NCDs,  
9  
10  
11 440 including hypertension and type 2 diabetes<sup>88 89</sup>.

12  
13  
14 441 We found evidence of significant unmet need for hypertension care among urban slum  
15  
16 442 residents. Significant proportion of the urban slum residents were unscreened, undiagnosed,  
17  
18 443 untreated or uncontrolled. This huge unmet need has been documented in previous studies  
19  
20  
21 444 from low- and middle-income settings<sup>96-102</sup>. We also found that control of hypertension  
22  
23  
24 445 among slum residents was poor, such that only one in four slum residents on treatment, had  
25  
26 446 their blood pressure controlled. The poor control of BP noted in our study, despite the fact  
27  
28 447 the one half of those that were unaware of high blood pressure being on antihypertensive  
29  
30  
31 448 medications, needs further exploration. One possible explanation is availability and  
32  
33  
34 449 affordability of the medications and there could be minimal additional contact with a health  
35  
36 450 professional<sup>15</sup>. It has been documented that the control of BP was related to the frequency  
37  
38 451 of follow-up visits<sup>97</sup>. Another possible explanation could be low adherence to prescribed  
39  
40  
41 452 medications, as they may not be able to afford the medications.

42  
43  
44  
45 453 As expected, we found that the burden of hypertension increased with the participants' age,  
46  
47 454 which may be attributed to age-related structural changes in blood vessels which potentially  
48  
49 455 cause narrowing of the vascular lumen, and consequently increasing blood pressure, as have  
50  
51  
52 456 been reported in previous studies<sup>103 104</sup>. The association between combined  
53  
54 457 overweight/obesity and hypertension shown in our results exemplify the role of excess body  
55  
56 458 weight in hypertension prevalence, which has been long recognized and consistent across  
57  
58  
59 459 numerous observational and trial data<sup>105-107</sup>. We found evidence of significantly high

1  
2  
3 460 prevalence of hypertension among smokers compared to the non-smokers. Direct relation of  
4  
5  
6 461 chronic tobacco consumption with hypertension however is not yet well established<sup>108 109</sup>  
7  
8 462 although tobacco consumption has been shown to cause an acute elevation of BP<sup>110</sup>.  
9

10 463

### 13 464 **Study Limitations and Strengths**

16 465 To the best of our knowledge, this paper is the first systematic reviews that summarises data  
17  
18 466 about prevalence of hypertension and type 2 diabetes among slum residents. Strengths of  
19  
20  
21 467 this study include the use of a predefined and published protocol, a comprehensive search  
22  
23  
24 468 strategy, and involvement of two independent reviewers in the review process. Nevertheless,  
25  
26 469 the findings of this study should be interpreted with caution. Prevalence estimates from  
27  
28  
29 470 different regions and published over the course of 11 years were pooled in this meta-analysis,  
30  
31 471 and as expected, high heterogeneity between studies was found in the meta-analyses.  
32  
33  
34 472 Nonetheless, as affirmed by previous evidence, meta-analyses are the preferred options to  
35  
36 473 narrative syntheses for interpreting the results in a review, even in spite of the presence of a  
37  
38  
39 474 considerable amount of heterogeneity<sup>111</sup>. Heterogeneity appeared to be the norm rather  
40  
41 475 than exception in published meta-analyses of observational studies<sup>112</sup>.

44 476 In conclusion, the burden of hypertension and type 2 diabetes varied widely between  
45  
46  
47 477 countries and regions and, to some degree, also within countries. In addition, many  
48  
49  
50 478 hypertensive individuals are not aware of their condition, not on treatment and control of  
51  
52 479 hypertension is poor. The burden of hypertension and type 2 diabetes was higher among  
53  
54  
55 480 urban residents than their counterparts living in urban slums and rural areas. There is a need  
56  
57 481 for public health strategies to improve the awareness, control and overall management of  
58  
59 482 hypertension and type 2 diabetes in urban areas.  
60

1  
2  
3 483 **Funding**  
4

5  
6 484 This research was funded by the National Institute for Health Research (NIHR) Global Health  
7  
8 485 Research Unit on Improving Health in Slums using UK aid from the UK Government to  
9  
10 486 support global health research (Award ID: 16/136/87). The views expressed in this  
11  
12  
13 487 publication are those of the author(s) and not necessarily those of the NIHR or the UK  
14  
15 488 Department of Health and Social Care.  
16

17  
18 489  
19  
20 490 **Ethics approval and consent to participate**  
21

22  
23 491 Not applicable.  
24

25 492

26  
27 493 **Consent for publication:** Not applicable.  
28

29  
30 494

31  
32 495 **Data sharing statement:** No additional data available  
33

34  
35 496

36  
37 497 **Competing interests**  
38

39  
40 498 The authors declare that they have no competing interests.  
41

42 499

43  
44 500 **Authors' contribution**  
45

46  
47 501 OAU, AAA, OO and RL conceived the study. OAU, AAA and OO collected and analysed initial  
48  
49 502 data. OAU, AAA, OO, JO, PG and RL participated contributed in refining the data analysis.  
50  
51  
52 503 OAU wrote the first manuscript. OAU, AAA, OO, JS, PG and RL contributed to further  
53  
54 504 analysis, interpreting and shaping of the argument of the manuscript and participated in  
55  
56 505 writing the final draft of the manuscript. All the authors read and approved the final  
57  
58 506 manuscript.  
59  
60



507 **References**

- 508 1. Global, regional, and national comparative risk assessment of 84 behavioural,  
509 environmental and occupational, and metabolic risks or clusters of risks, 1990-2016: a  
510 systematic analysis for the Global Burden of Disease Study 2016. *Lancet (London, England)*  
511 2017;390(10100):1345-422. doi: 10.1016/s0140-6736(17)32366-8 [published Online First:  
512 2017/09/19]
- 513 2. Bickler SW, Wang A, Amin S, et al. Urbanization in Sub-Saharan Africa: Declining Rates  
514 of Chronic and Recurrent Infection and Their Possible Role in the Origins of Non-  
515 communicable Diseases. *World journal of surgery* 2018;42(6):1617-28. doi: 10.1007/s00268-  
516 017-4389-5 [published Online First: 2017/12/14]
- 517 3. Goryakin Y, Rocco L, Suhrcke M. The contribution of urbanization to non-communicable  
518 diseases: Evidence from 173 countries from 1980 to 2008. *Economics and human biology*  
519 2017;26:151-63. doi: 10.1016/j.ehb.2017.03.004 [published Online First: 2017/04/15]
- 520 4. Khorrami Z, Etemad K, Yarahmadi S, et al. Urbanization and noncommunicable disease  
521 (NCD) risk factors: WHO STEPwise Iranian NCD risk factors surveillance in 2011. *Eastern*  
522 *Mediterranean health journal = La revue de sante de la Mediterranee orientale = al-*  
523 *Majallah al-sihhiyah li-sharq al-mutawassit* 2017;23(7):469-79. [published Online First:  
524 2017/08/31]
- 525 5. Cohen B. Urban Growth in Developing Countries: A Review of Current Trends and a  
526 Caution Regarding Existing Forecasts. *World Development* 2004;32(1):23-51. doi:  
527 <https://doi.org/10.1016/j.worlddev.2003.04.008>
- 528 6. Cohen B. Urbanization in developing countries: Current trends, future projections, and key  
529 challenges for sustainability. *Technology in Society* 2006;28(1):63-80. doi:  
530 <https://doi.org/10.1016/j.techsoc.2005.10.005>
- 531 7. Ezeh A, Oyebode O, Satterthwaite D, et al. The history, geography, and sociology of slums  
532 and the health problems of people who live in slums. *Lancet (London, England)*  
533 2017;389(10068):547-58. doi: 10.1016/s0140-6736(16)31650-6 [published Online First:  
534 2016/10/21]
- 535 8. Lilford RJ, Oyebode O, Satterthwaite D, et al. Improving the health and welfare of people  
536 who live in slums. *Lancet (London, England)* 2017;389(10068):559-70. doi: 10.1016/s0140-  
537 6736(16)31848-7 [published Online First: 2016/10/21]
- 538 9. Riley LW, Ko AI, Unger A, et al. Slum health: diseases of neglected populations. *BMC Int*  
539 *Health Hum Rights* 2007;7:2. doi: 10.1186/1472-698x-7-2 [published Online First:  
540 2007/03/09]
- 541 10. Unger A, Riley LW. Slum health: from understanding to action. *PLoS medicine*  
542 2007;4(10):1561-6. doi: 10.1371/journal.pmed.0040295 [published Online First: 2007/10/26]
- 543 11. Lilford R, Kyobutungi C, Ndugwa R, et al. Because space matters: conceptual framework  
544 to help distinguish slum from non-slum urban areas. *BMJ Glob Health* 2019;4(2):e001267.  
545 doi: 10.1136/bmjgh-2018-001267 [published Online First: 2019/05/30]

- 1  
2  
3 546 12. Mensah DO, Nunes AR, Bockarie T, et al. Meat, fruit, and vegetable consumption in sub-  
4 547 Saharan Africa: a systematic review and meta-regression analysis. *Nutr Rev* 2020 doi:  
5 548 10.1093/nutrit/nuaa032 [published Online First: 2020/06/20]  
6  
7  
8 549 13. Ahmad S, Goel K, Parashar P, et al. A community based cross sectional study on life  
9 550 style & morbidity status of elderly in urban slums of Meerut. *Indian Journal of Public Health*  
10 551 *Research and Development* 2014;5(1):153-57.  
11  
12 552 14. Anand K, Shah B, Yadav K, et al. Are the urban poor vulnerable to non-communicable  
13 553 diseases? A survey of risk factors for non-communicable diseases in urban slums of  
14 554 Faridabad. *National Medical Journal of India* 2007;20(3):115-20.  
15  
16 555 15. Banerjee S, Mukherjee TK, Basu S. Prevalence, awareness, and control of hypertension  
17 556 in the slums of Kolkata. *Indian Heart Journal* 2016;68(3):286-94. doi:  
18 557 <http://dx.doi.org/10.1016/j.ihj.2015.09.029>  
19  
20  
21 558 16. Daniel OJ, Adejumo OA, Adejumo EN, et al. Prevalence of hypertension among urban  
22 559 slum dwellers in Lagos, Nigeria. *Journal of urban health : bulletin of the New York Academy*  
23 560 *of Medicine* 2013;90(6):1016-25. doi: 10.1007/s11524-013-9795-x [published Online First:  
24 561 2013/02/27]  
25  
26 562 17. Heitzinger K, Montano SM, Hawes SE, et al. A community-based cluster randomized  
27 563 survey of noncommunicable disease and risk factors in a peri-urban shantytown in Lima,  
28 564 Peru. *BMC International Health and Human Rights* 2014;14(1) doi:  
29 565 <http://dx.doi.org/10.1186/1472-698X-14-19>  
30  
31  
32 566 18. Nirmala DB, Vijay KM, Sreedhar M. Prevalence of risk factors for Non Communicable  
33 567 Diseases in urban slums of Hyderabad, Telangana *Indian Journal of Basic and Applied*  
34 568 *Medical Research* 2014;4(1):487-93.  
35  
36 569 19. Oli N, Vaidya A, Thapa G. Behavioural risk factors of noncommunicable diseases among  
37 570 nepalese urban poor: A descriptive study from a slum area of Kathmandu. *Epidemiology*  
38 571 *Research International* 2013(pagination) doi: <http://dx.doi.org/10.1155/2013/329156>  
39  
40  
41 572 20. Rawal LB, Biswas T, Khandker NN, et al. Non-communicable disease (NCD) risk factors  
42 573 and diabetes among adults living in slum areas of Dhaka, Bangladesh. *PLoS ONE*  
43 574 2017;12(10) doi: <http://dx.doi.org/10.1371/journal.pone.0184967>  
44  
45 575 21. Singh R, Mukherjee M, Kumar R, et al. Study of Risk factors of Coronary Heart Disease  
46 576 in Urban Slums of Patna. *2012* 2012;2(3):-192. doi: 10.3126/nje.v2i3.6902 [published Online  
47 577 First: 2012-10-02]  
48  
49  
50 578 22. Vigneswari A, Manikandan R, Satyavani K, et al. Prevalence of Risk Factors of Diabetes  
51 579 Among Urban Poor South Indian Population. *The Journal of the Association of Physicians of*  
52 580 *India* 2015;63(10):32-4. [published Online First: 2016/09/10]  
53  
54 581 23. UN-Habitat. UN-Habitat Urbanization and development: emerging futures. world cities  
55 582 report 2016. Nairobi Kenya, 2016.  
56  
57  
58 583 24. Chen G, Lin L, Yan-Lin Y, et al. The prevalence and incidence of community-acquired  
59 584 pressure injury: A protocol for systematic review and meta-analysis. *Medicine*  
60

- 1  
2  
3 585 2020;99(48):e22348. doi: 10.1097/md.00000000000022348 [published Online First:  
4 586 2020/11/26]
- 5  
6 587 25. Vandembroucke JP, von Elm E, Altman DG, et al. Strengthening the Reporting of  
7 588 Observational Studies in Epidemiology (STROBE): explanation and elaboration.  
8 589 *Epidemiology* 2007;18(6):805-35. doi: 10.1097/EDE.0b013e3181577511 [published Online  
9 590 First: 2007/12/01]
- 11  
12 591 26. DerSimonian R, Laird N. Meta-analysis in clinical trials. *Controlled clinical trials*  
13 592 1986;7(3):177-88. [published Online First: 1986/09/01]
- 14  
15 593 27. Normand SL. Meta-analysis: formulating, evaluating, combining, and reporting. *Statistics*  
16 594 *in medicine* 1999;18(3):321-59. [published Online First: 1999/03/10]
- 17  
18 595 28. Higgins JP, Thompson SG. Quantifying heterogeneity in a meta-analysis. *Statistics in*  
19 596 *medicine* 2002;21(11):1539-58. doi: 10.1002/sim.1186 [published Online First: 2002/07/12]
- 20  
21 597 29. Higgins JP, Thompson SG, Deeks JJ, et al. Measuring inconsistency in meta-analyses.  
22 598 *BMJ (Clinical research ed)* 2003;327(7414):557-60. doi: 10.1136/bmj.327.7414.557  
23 599 [published Online First: 2003/09/06]
- 24  
25 600 30. Egger M, Davey Smith G, Schneider M, et al. Bias in meta-analysis detected by a simple,  
26 601 graphical test. *BMJ (Clinical research ed)* 1997;315(7109):629-34. [published Online First:  
27 602 1997/10/06]
- 28  
29 603 31. Clegg LX, Hankey BF, Tiwari R, et al. Estimating average annual per cent change in  
30 604 trend analysis. *Statistics in medicine* 2009;28(29):3670-82. doi: 10.1002/sim.3733 [published  
31 605 Online First: 2009/10/27]
- 32  
33 606 32. Liberati A, Altman DG, Tetzlaff J, et al. The PRISMA statement for reporting systematic  
34 607 reviews and meta-analyses of studies that evaluate healthcare interventions: explanation and  
35 608 elaboration. *BMJ (Clinical research ed)* 2009;339:b2700. doi: 10.1136/bmj.b2700 [published  
36 609 Online First: 2009/07/23]
- 37  
38 610 33. Acharyya T, Kaur P, Murhekar MV. Prevalence of behavioral risk factors, overweight  
39 611 and hypertension in the urban slums of North 24 Parganas District, West Bengal, India, 2010.  
40 612 *Indian journal of public health* 2014;58(3):195-98.
- 41  
42 613 34. Akinwale O, Oyefara J, Adejoh P, et al. The benefits of using a community-engaged  
43 614 research approach to promote a healthy lifestyle in three Nigerian urban slums. *Southern*  
44 615 *African Journal of Epidemiology and Infection* 2014;29(1):48-50.
- 45  
46 616 35. Ayah R, Joshi MD, Wanjiru R, et al. A population-based survey of prevalence of diabetes  
47 617 and correlates in an urban slum community in Nairobi, Kenya. *BMC public health*  
48 618 2013;13(371):20. doi: <https://dx.doi.org/10.1186/1471-2458-13-371>
- 49  
50 619 36. Chakraborty R, Bose K. Comparison of body adiposity indices in predicting blood  
51 620 pressure and hypertension among slum-dwelling men in Kolkata, India. *Malaysian Journal of*  
52 621 *Nutrition* 2012;18(3):319-28.
- 53  
54  
55  
56  
57  
58  
59  
60

- 1  
2  
3 622 37. Chaturvedi S, Pant M, Yadav G. Hypertension in Delhi: prevalence, awareness, treatment  
4 623 and control. *Tropical doctor* 2007;37(3):142-5. doi: 10.1258/004947507781524593  
5 624 [published Online First: 2007/08/25]
- 6  
7  
8 625 38. Dasappa H, Fathima FN, Prabhakar R, et al. Prevalence of diabetes and pre-diabetes and  
9 626 assessments of their risk factors in urban slums of Bangalore. *Journal of family medicine and*  
10 627 *primary care* 2015;4(3):399-404. doi: 10.4103/2249-4863.161336 [published Online First:  
11 628 2015/08/20]
- 12  
13 629 39. Deepa M, Pradeepa R, Anjana R, et al. Noncommunicable diseases risk factor  
14 630 surveillance: experience and challenge from India. *Indian journal of community medicine :*  
15 631 *official publication of Indian Association of Preventive & Social Medicine* 2011;36(Suppl  
16 632 1):S50-6. doi: 10.4103/0970-0218.94709 [published Online First: 2012/05/26]
- 17  
18  
19 633 40. Edwards JK, Bygrave H, Van den Bergh R, et al. HIV with non-communicable diseases  
20 634 in primary care in Kibera, Nairobi, Kenya: characteristics and outcomes 2010-2013. *Trans R*  
21 635 *Soc Trop Med Hyg* 2015;109(7):440-6. doi: <https://dx.doi.org/10.1093/trstmh/trv038>
- 22  
23 636 41. Ezeala-Adikaibe BA, Orjioko C, Ekenze OS, et al. Population-based prevalence of high  
24 637 blood pressure among adults in an urban slum in Enugu, South East Nigeria. *Journal of*  
25 638 *Human Hypertension* 2016;30(4):285-91. doi: <http://dx.doi.org/10.1038/jhh.2015.49>
- 26  
27  
28 639 42. Ferreira HDS, Florencio TMTDM, Fragoso MDAC, et al. Hypertension, abdominal  
29 640 obesity and short stature: Aspects of nutritional transition within a shantytown in the city of  
30 641 Maceio (Northeastern Brazil). *Revista de Nutricao* 2005;18(2):209-18.
- 31  
32 642 43. Florencio TT, Ferreira HS, Cavalcante JC, et al. Short stature, obesity and arterial  
33 643 hypertension in a very low income population in North-eastern Brazil. *Nutrition, Metabolism*  
34 644 *and Cardiovascular Diseases* 2004;14(1):26-33. doi: [http://dx.doi.org/10.1016/S0939-](http://dx.doi.org/10.1016/S0939-4753%2804%2980044-9)  
35 645 [4753%2804%2980044-9](http://dx.doi.org/10.1016/S0939-4753%2804%2980044-9)
- 36  
37  
38 646 44. Haregu TN, Oti S, Ngomi N, et al. Interlinkage among cardio-metabolic disease markers  
39 647 in an urban poor setting in Nairobi, Kenya. *Global health action* 2016;9(pp 30626) doi:  
40 648 <http://dx.doi.org/10.3402/gha.v9.30626>
- 41  
42 649 45. Huda MN, Alam KS, Harun Ur R. Prevalence of chronic kidney disease and its  
43 650 association with risk factors in disadvantageous population. *International journal of*  
44 651 *nephrology* 2012;2012:267329. doi: 10.1155/2012/267329 [published Online First:  
45 652 2012/08/01]
- 46  
47  
48 653 46. Jalil F, Moore SE, Butt NS, et al. Early-life risk factors for adult chronic disease: Follow-  
49 654 up of a cohort born during 1964-1978 in an urban slum of Lahore, Pakistan. *Journal of*  
50 655 *Health, Population and Nutrition* 2008;26(1):12-21.
- 51  
52 656 47. Joshi A, Puricelli Perin DM, Arora M. Using Portable Health Information Kiosk to assess  
53 657 chronic disease burden in remote settings. *Rural and remote health* 2013;13(2):2279.  
54 658 [published Online First: 2013/03/29]
- 55  
56  
57 659 48. Joshi MD, Ayah R, Njau EK, et al. Prevalence of hypertension and associated  
58 660 cardiovascular risk factors in an urban slum in Nairobi, Kenya: a population-based survey.  
59 661 *BMC public health* 2014;14:1177. doi: 10.1186/1471-2458-14-1177 [published Online First:  
60 662 2014/11/20]

- 1  
2  
3 663 49. Kar SS, Thakur JS, Jain S, et al. Cardiovascular disease risk management in a primary  
4 664 health care setting of North India. *Indian Heart Journal* 2008;60(1):19-25.
- 6  
7 665 50. Kar SS, Thakur JS, Viridi NK, et al. Risk factors for cardiovascular diseases: Is the social  
8 666 gradient reversing in northern India? *National Medical Journal of India* 2010;23(4):206-09.
- 9  
10 667 51. Kumari SMV, Humaira B, Sreedhar M. A study on prevalence of hypertension in urban  
11 668 slum field practice area of osmania medical college – Hyderabad *Indian Journal of Basic and*  
12 669 *Applied Medical Research* 2014;4(1):462-70.
- 14 670 52. Lubree HG, Rege SS, Bhat DS, et al. Body fat and cardiovascular risk factors in Indian  
15 671 men in three geographical locations. *Food and Nutrition Bulletin* 2002;23(3 SUPP):146-49.
- 17 672 53. Marins VM, Almeida RM, Pereira RA, et al. The association between socioeconomic  
18 673 indicators and cardiovascular disease risk factors in Rio de Janeiro, Brazil. *J Biosoc Sci*  
19 674 2007;39(2):221-9. doi: <https://dx.doi.org/10.1017/S0021932006001246>
- 22 675 54. Misra A, Pandey RM, Devi JR, et al. High prevalence of diabetes, obesity and  
23 676 dyslipidaemia in urban slum population in northern India. *International journal of obesity*  
24 677 *and related metabolic disorders : journal of the International Association for the Study of*  
25 678 *Obesity* 2001;25(11):1722-9. doi: 10.1038/sj.ijo.0801748 [published Online First:  
26 679 2001/12/26]
- 28 680 55. Olack B, Wabwire-Mangen F, Smeeth L, et al. Risk factors of hypertension among adults  
30 681 aged 35-64 years living in an urban slum Nairobi, Kenya. *BMC public health* 2015;15:1251.  
31 682 doi: 10.1186/s12889-015-2610-8 [published Online First: 2015/12/19]
- 33 683 56. Ongeti K, Ogeng'o J, Pulei A, et al. Blood pressure characteristics among slum dwellers  
34 684 in Kenya. *Global Advanced Research* 2013;2(4):80-85.
- 36 685 57. Oti SO, van de Vijver SJ, Agyemang C, et al. The magnitude of diabetes and its  
37 686 association with obesity in the slums of Nairobi, Kenya: results from a cross-sectional survey.  
38 687 *Tropical medicine & international health : TM & IH* 2013;18(12):1520-30. doi:  
39 688 10.1111/tmi.12200 [published Online First: 2013/10/15]
- 42 689 58. Patil RS, Gothankar JS. Assessment of risk of type 2 diabetes using the Indian Diabetes  
43 690 Risk Score in an urban slum of Pune, Maharashtra, India: a cross-sectional study. *WHO*  
44 691 *South-East Asia journal of public health* 2016;5(1):53-61. doi: 10.4103/2224-3151.206555  
45 692 [published Online First: 2016/04/01]
- 47 693 59. Rahim MA, Vaaler S, Keramat Ali SM, et al. Prevalence of type 2 diabetes in urban  
48 694 slums of Dhaka, Bangladesh. *Bangladesh Medical Research Council Bulletin* 2004;30(2):60-  
49 695 70.
- 52 696 60. Sayeed MA, Mahtab H, Khanam PA, et al. Prevalence of diabetes and impaired fasting  
53 697 glucose in urban population of Bangladesh. *Bangladesh Medical Research Council Bulletin*  
54 698 2007;33(1):1-12.
- 56 699 61. Singh AK, Mani K, Krishnan A, et al. Prevalence, awareness, treatment and control of  
57 700 diabetes among elderly persons in an urban slum of delhi. *Indian journal of community*  
58 701 *medicine : official publication of Indian Association of Preventive & Social Medicine*  
59 702 2012;37(4):236-9. doi: 10.4103/0970-0218.103472 [published Online First: 2013/01/08]

- 1  
2  
3 703 62. Sinha P, Taneja DK, Singh NP, et al. Seasonal variation in prevalence of hypertension:  
4 704 Implications for interpretation. *Indian journal of public health* 2010;54(1):7-10.  
5  
6 705 63. Sitthi-Amorn C, Chandraprasert S, Bunnag SC, et al. The prevalence and risk factors of  
7 706 hypertension in Klong Toey Slum and Klong Toey government apartment houses.  
8 707 *International Journal of Epidemiology* 1989;18(1):89-94.  
9  
10 708 64. Snyder RE, Lopes LA, Tavares LCC, et al. O Dia de Dona Maria-Using technology and  
11 709 community based participatory research to improve healthcare delivery in a Brazilian urban  
12 710 slum. *Annals of Global Health* 2016;Conference:7th Annual CUGH Conference: Bridging to  
13 711 a Sustainable Future in Global Health. United States. 82 (3) (pp 599).  
14  
15 712 65. Sowemimo I, Ajayi I, Akpa O, et al. Prevalence of hypertension and associated factors  
16 713 among residents of Ibadan-north local government area of Oyo State, Nigeria. *Journal of*  
17 714 *Hypertension* 2015;Conference:25th European Meeting on Hypertension and Cardiovascular  
18 715 Protection. doi: <http://dx.doi.org/10.1097/01.hjh.0000467432.10548.8c>  
19  
20 716 66. Sunita M, Singh AK, Rogye A, et al. Prevalence of Diabetic Retinopathy in Urban Slums:  
21 717 The Aditya Jyot Diabetic Retinopathy in Urban Mumbai Slums Study-Report 2. *Ophthalmic*  
22 718 *Epidemiology* 2017;24(5):303-10. doi: <http://dx.doi.org/10.1080/09286586.2017.1290258>  
23  
24 719 67. Unger A, Felzemburgh RD, Snyder RE, et al. Hypertension in a Brazilian urban slum  
25 720 population. *J Urban Health* 2015;92(3):446-59. doi: [https://dx.doi.org/10.1007/s11524-015-](https://dx.doi.org/10.1007/s11524-015-9956-1)  
26 721 [9956-1](https://dx.doi.org/10.1007/s11524-015-9956-1)  
27  
28 722 68. Uthakalla VK, Kishore Kumar KJ, Jena SK, et al. Prevalence study of overweight/obesity  
29 723 among adults (20-60yrs) of urban field practice area of osmania medical college, Hyderabad.  
30 724 *Indian Journal of Public Health Research and Development* 2012;3(3):250-53.  
31  
32 725 69. van de Vijver S, Oti S, Tervaert TC, et al. Introducing a model of cardiovascular  
33 726 prevention in Nairobi's slums by integrating a public health and private-sector approach: the  
34 727 SCALE-UP study. *Global health action* 2013;6(pp 22510)  
35  
36 728 70. Vikram NK, Pandey RM, Misra A, et al. Non-obese (body mass index < 25  
37 729 kg/m<sup>2</sup>) Asian Indians with normal waist circumference have high  
38 730 cardiovascular risk. *Nutrition* 2003;19(6):503-09. doi: [http://dx.doi.org/10.1016/S0899-](http://dx.doi.org/10.1016/S0899-9007%2802%2901083-3)  
39 731 [9007%2802%2901083-3](http://dx.doi.org/10.1016/S0899-9007%2802%2901083-3)  
40  
41 732 71. Wasir JS, Misra A, Vikram NK, et al. C-reactive protein, obesity, and insulin resistance in  
42 733 postmenopausal women in urban slums of North India. *Diabetes and Metabolic Syndrome:*  
43 734 *Clinical Research and Reviews* 2007;1(2):83-89. doi:  
44 735 <http://dx.doi.org/10.1016/j.dsx.2007.02.001>  
45  
46 736 72. Yajnik CS, Joglekar CV, Lubree HG, et al. Adiposity, inflammation and hyperglycaemia  
47 737 in rural and urban Indian men: Coronary Risk of Insulin Sensitivity in Indian Subjects  
48 738 (CRISIS) Study. *Diabetologia* 2008;51(1):39-46. doi: [https://dx.doi.org/10.1007/s00125-007-](https://dx.doi.org/10.1007/s00125-007-0847-1)  
49 739 [0847-1](https://dx.doi.org/10.1007/s00125-007-0847-1)  
50  
51 740 73. Hypertension detection, treatment and control rates in urban slum population in  
52 741 bangladesh. *Journal of Hypertension* 2018;Conference:27th Scientific Meeting of the  
53 742 International Society of Hypertension, ISH 2018. China. 36 (Supplement 3) (pp e337-e338).  
54  
55  
56  
57  
58  
59  
60

- 1  
2  
3 743 74. Assessment of risk factors of hypertension among adults residing in urban slum of Delhi.  
4 744 *Asian Journal of Pharmaceutical and Clinical Research* 2018;11(1):405-07. doi:  
5 745 <http://dx.doi.org/10.22159/ajpcr.2018.v11i1.23755>  
6  
7  
8 746 75. Prevalence of hypertension among elderly residing in slums of west Delhi. *Asian Journal*  
9 747 *of Pharmaceutical and Clinical Research* 2018;11(4):337-39. doi:  
10 748 <http://dx.doi.org/10.22159/ajpcr.2018.v11i4.23414>  
11  
12 749 76. Abhinav Jain BKAMPSMSKSACSJ. A Study of Prevalence of Diabetes Mellitus and its  
13 750 Risk Factors in the Urban Slum Population of Gurugram. *Indian Journal of Public Health*  
14 751 *Research & Development* 2019;10(4):141-45. doi: 10.37506/ijphrd.v10i4.6613  
15  
16 752 77. Bawah AT, Abaka-Yawson A, Seini MM, et al. Prevalence of diabetes among homeless  
17 753 and slum dwellers in Accra, Ghana: a survey study. *BMC Res Notes* 2019;12(1):572. doi:  
18 754 10.1186/s13104-019-4613-5 [published Online First: 2019/09/13]  
19  
20  
21 755 78. Gadallah M, Megid SA, Mohsen A, et al. Hypertension and associated cardiovascular risk  
22 756 factors among urban slum dwellers in Egypt: a population-based survey. *Eastern*  
23 757 *Mediterranean health journal = La revue de sante de la Mediterranee orientale = al-*  
24 758 *Majallah al-sihhiyah li-sharq al-mutawassit* 2018;24(5):435-42. doi: 10.26719/2018.24.5.435  
25 759 [published Online First: 2018/07/26]  
26  
27  
28 760 79. George CE, Norman G, Wadugodapitya A, et al. Health issues in a Bangalore slum:  
29 761 findings from a household survey using a mobile screening toolkit in Devarajeevanahalli.  
30 762 *BMC public health* 2019;19(1):456. doi: 10.1186/s12889-019-6756-7 [published Online First:  
31 763 2019/05/01]  
32  
33 764 80. Tymejczyk O, McNairy ML, Petion JS, et al. Hypertension prevalence and risk factors  
34 765 among residents of four slum communities: population-representative findings from Port-au-  
35 766 Prince, Haiti. *Journal of hypertension* 2019;37(4):685-95. doi:  
36 767 10.1097/hjh.0000000000001966 [published Online First: 2019/03/01]  
37  
38  
39 768 81. Vusirikala A, Wekesah F, Kyobutungi C, et al. Assessment of cardiovascular risk in a  
40 769 slum population in Kenya: use of World Health Organisation/International Society of  
41 770 Hypertension (WHO/ISH) risk prediction charts - secondary analyses of a household survey.  
42 771 *BMJ open* 2019;9(9):e029304. doi: 10.1136/bmjopen-2019-029304 [published Online First:  
43 772 2019/09/07]  
44  
45  
46 773 82. Addo J, Smeeth L, Leon DA. Hypertension in sub-saharan Africa: a systematic review.  
47 774 *Hypertension (Dallas, Tex : 1979)* 2007;50(6):1012-8. doi:  
48 775 10.1161/hypertensionaha.107.093336 [published Online First: 2007/10/24]  
49  
50  
51 776 83. Pereira M, Lunet N, Azevedo A, et al. Differences in prevalence, awareness, treatment  
52 777 and control of hypertension between developing and developed countries. *Journal of*  
53 778 *hypertension* 2009;27(5):963-75. [published Online First: 2009/04/30]  
54  
55 779 84. Gupta R, al-Odat NA, Gupta VP. Hypertension epidemiology in India: meta-analysis of  
56 780 50 year prevalence rates and blood pressure trends. *J Hum Hypertens* 1996;10(7):465-72.  
57 781 [published Online First: 1996/07/01]  
58  
59 782 85. Mahmood SE, Prakash D, Srivastava JP, et al. Prevalence of Hypertension Amongst  
60 783 Adult Patients Attending Out Patient Department of Urban Health Training Centre,

- 1  
2  
3 784 Department of Community Medicine, Era's Lucknow Medical College and Hospital,  
4 785 Lucknow. *Journal of clinical and diagnostic research : JCDR* 2013;7(4):652-6. doi:  
5 786 10.7860/jcdr/2013/4707.2874 [published Online First: 2013/06/05]
- 7  
8 787 86. Amuna P, Zotor FB. Epidemiological and nutrition transition in developing countries:  
9 788 impact on human health and development. *The Proceedings of the Nutrition Society*  
10 789 2008;67(1):82-90. doi: 10.1017/s0029665108006058 [published Online First: 2008/02/01]
- 11  
12 790 87. Kroll M, Bharucha E, Kraas F. Does rapid urbanization aggravate health disparities?  
13 791 Reflections on the epidemiological transition in Pune, India. *Glob Health Action*  
14 792 2014;7:23447. doi: 10.3402/gha.v7.23447 [published Online First: 2014/09/13]
- 15  
16 793 88. Angkurawaranon C, Jiraporncharoen W, Chenthanakij B, et al. Urbanization and non-  
17 794 communicable disease in Southeast Asia: a review of current evidence. *Public health*  
18 795 2014;128(10):886-95. doi: 10.1016/j.puhe.2014.08.003 [published Online First: 2014/11/05]
- 19  
20 796 89. Cheema A, Adeloye D, Sidhu S, et al. Urbanization and prevalence of type 2 diabetes in  
21 797 Southern Asia: A systematic analysis. *Journal of global health* 2014;4(1):010404. doi:  
22 798 10.7189/jogh.04.010404 [published Online First: 2014/07/01]
- 23  
24 799 90. Low WY, Lee YK, Samy AL. Non-communicable diseases in the Asia-Pacific region:  
25 800 Prevalence, risk factors and community-based prevention. *International journal of*  
26 801 *occupational medicine and environmental health* 2015;28(1):20-6. doi: 10.2478/s13382-014-  
27 802 0326-0 [published Online First: 2015/07/15]
- 28  
29 803 91. Phipps ME, Chan KK, Naidu R, et al. Cardio-metabolic health risks in indigenous  
30 804 populations of Southeast Asia and the influence of urbanization. *BMC public health*  
31 805 2015;15:47. doi: 10.1186/s12889-015-1384-3 [published Online First: 2015/02/01]
- 32  
33 806 92. Siegel KR, Patel SA, Ali MK. Non-communicable diseases in South Asia: contemporary  
34 807 perspectives. *British medical bulletin* 2014;111(1):31-44. doi: 10.1093/bmb/ldu018  
35 808 [published Online First: 2014/09/06]
- 36  
37 809 93. Streatfield PK, Khan WA, Bhuiya A, et al. Adult non-communicable disease mortality in  
38 810 Africa and Asia: evidence from INDEPTH Health and Demographic Surveillance System  
39 811 sites. *Glob Health Action* 2014;7:25365. doi: 10.3402/gha.v7.25365 [published Online First:  
40 812 2014/11/08]
- 41  
42 813 94. Gaziano TA, Bitton A, Anand S, et al. Growing epidemic of coronary heart disease in  
43 814 low- and middle-income countries. *Current problems in cardiology* 2010;35(2):72-115. doi:  
44 815 10.1016/j.cpcardiol.2009.10.002 [published Online First: 2010/01/30]
- 45  
46 816 95. Oyebo O, Oti S, Chen YF, et al. Salt intakes in sub-Saharan Africa: a systematic review  
47 817 and meta-regression. *Population health metrics* 2016;14:1. doi: 10.1186/s12963-015-0068-7  
48 818 [published Online First: 2016/01/14]
- 49  
50 819 96. Adeloye D, Basquill C. Estimating the prevalence and awareness rates of hypertension in  
51 820 Africa: a systematic analysis. *PLoS One* 2014;9(8):e104300. doi:  
52 821 10.1371/journal.pone.0104300 [published Online First: 2014/08/05]
- 53  
54  
55  
56  
57  
58  
59  
60



- 1  
2  
3 822 97. Macia E, Duboz P, Gueye L. Prevalence, awareness, treatment and control of  
4 823 hypertension among adults 50 years and older in Dakar, Senegal. *Cardiovascular journal of*  
5 824 *Africa* 2012;23(5):265-9. doi: 10.5830/cvja-2011-039 [published Online First: 2011/10/18]  
6  
7  
8 825 98. Mohan V, Deepa M, Farooq S, et al. Prevalence, awareness and control of hypertension  
9 826 in Chennai--The Chennai Urban Rural Epidemiology Study (CURES-52). *The Journal of the*  
10 827 *Association of Physicians of India* 2007;55:326-32. [published Online First: 2007/09/12]  
11  
12 828 99. Pilav A, Doder V, Brankovic S. Awareness, Treatment, and control of Hypertension  
13 829 among Adult Population in the Federation of Bosnia and Herzegovina over the Past Decade.  
14 830 *Journal of public health research* 2014;3(3):323. doi: 10.4081/jphr.2014.323 [published  
15 831 Online First: 2015/01/02]  
16  
17 832 100. Supiyev A, Kossumov A, Utepova L, et al. Prevalence, awareness, treatment and control  
18 833 of arterial hypertension in Astana, Kazakhstan. A cross-sectional study. *Public health*  
19 834 2015;129(7):948-53. doi: 10.1016/j.puhe.2015.02.020 [published Online First: 2015/03/31]  
20  
21  
22 835 101. Tailakh A, Evangelista LS, Menten JC, et al. Hypertension prevalence, awareness, and  
23 836 control in Arab countries: a systematic review. *Nursing & health sciences* 2014;16(1):126-30.  
24 837 doi: 10.1111/nhs.12060 [published Online First: 2013/10/15]  
25  
26 838 102. Yazdanpanah L, Shahbazian H, Shahbazian H, et al. Prevalence, awareness and risk  
27 839 factors of hypertension in southwest of Iran. *Journal of renal injury prevention* 2015;4(2):51-  
28 840 6. doi: 10.12861/jrip.2015.11 [published Online First: 2015/06/11]  
29  
30  
31 841 103. Landahl S, Bengtsson C, Sigurdsson JA, et al. Age-related changes in blood pressure.  
32 842 *Hypertension (Dallas, Tex : 1979)* 1986;8(11):1044-9. [published Online First: 1986/11/01]  
33  
34 843 104. Pinto E. Blood pressure and ageing. *Postgraduate medical journal* 2007;83(976):109-  
35 844 14. doi: 10.1136/pgmj.2006.048371 [published Online First: 2007/02/20]  
36  
37  
38 845 105. Dyer AR, Elliott P, Shipley M. Body mass index versus height and weight in relation to  
39 846 blood pressure. Findings for the 10,079 persons in the INTERSALT Study. *American journal*  
40 847 *of epidemiology* 1990;131(4):589-96. [published Online First: 1990/04/01]  
41  
42 848 106. Folsom AR, Kushi LH, Anderson KE, et al. Associations of general and abdominal  
43 849 obesity with multiple health outcomes in older women: the Iowa Women's Health Study.  
44 850 *Archives of internal medicine* 2000;160(14):2117-28. [published Online First: 2000/07/25]  
45  
46 851 107. Hu G, Barengo NC, Tuomilehto J, et al. Relationship of physical activity and body mass  
47 852 index to the risk of hypertension: a prospective study in Finland. *Hypertension (Dallas, Tex :*  
48 853 *1979)* 2004;43(1):25-30. doi: 10.1161/01.Hyp.0000107400.72456.19 [published Online First:  
49 854 2003/12/06]  
50  
51  
52 855 108. Abtahi F, Kianpour Z, Zibaenezhad MJ. Correlation between cigarette smoking and  
53 856 blood pressure and pulse pressure among teachers residing in Shiraz, Southern Iran. *Iran*  
54 857 *Cardiovasc Res J* 2011;5:97-102.  
55  
56 858 109. Primatesta P, Falaschetti E, Gupta S, et al. Association between smoking and blood  
57 859 pressure: evidence from the health survey for England. *Hypertension (Dallas, Tex : 1979)*  
58 860 2001;37(2):187-93. [published Online First: 2001/03/07]  
59  
60

- 1  
2  
3 861 110. Westman EC. Does smokeless tobacco cause hypertension? *Southern medical journal*  
4 862 1995;88(7):716-20. [published Online First: 1995/07/01]  
5  
6 863 111. Ioannidis JP, Patsopoulos NA, Rothstein HR. Reasons or excuses for avoiding meta-  
7 864 analysis in forest plots. *BMJ (Clinical research ed)* 2008;336(7658):1413-5. doi:  
8 865 10.1136/bmj.a117 [published Online First: 2008/06/21]  
9  
10  
11 866 112. Higgins JP. Commentary: Heterogeneity in meta-analysis should be expected and  
12 867 appropriately quantified. *Int J Epidemiol* 2008;37(5):1158-60. doi: 10.1093/ije/dyn204  
13 868 [published Online First: 2008/10/04]  
14  
15 869  
16  
17 870  
18  
19 871  
20  
21  
22  
23  
24  
25  
26  
27  
28  
29  
30  
31  
32  
33  
34  
35  
36  
37  
38  
39  
40  
41  
42  
43  
44  
45  
46  
47  
48  
49  
50  
51  
52  
53  
54  
55  
56  
57  
58  
59  
60

For peer review only

872 **TABLES**873 **Table 1: Pooled prevalence by difference subgroup**

Subgroup		Hypertension			Type 2 Diabetes		
		n	%	<i>I</i> <sup>2</sup>	n	%	<i>I</i> <sup>2</sup>
Sample size	Smaller studies (<1000)	27	25.9 (21.6 to 30.6)	97.1	15	11.0 (8.2 to 14.2)	93.9
Sample size	Larger studies (1000+)	17	21.4 (17.2 to 26.1)	99.6	15	7.8 (5.1 to 11.1)	99.4
Study precision	Imprecise studies	8	33.4 (25.7 to 41.7)	91.2	1	25.2 (17.3 to 34.2)	-
Study precision	Precise studies	36	22.3 (18.9 to 25.9)	99.2	29	8.9 (6.9 to 11.2)	98.9
Publication year	2001 to 2005	5	15.6 (9.0 to 23.8)	94.7	4	8.2 (6.7 to 9.8)	53.6
Publication year	2006 to 2010	6	28.6 (18.9 to 39.4)	98.7	4	6.3 (3.3 to 10.3)	90.6
Publication year	2011 to 2020	33	24.7 (21.0 to 28.6)	99.2	22	10.2 (7.4 to 13.4)	99.2
Region	South Asia	27	25.1 (20.7 to 29.8)	98.9	19	11.9 (9.1 to 15.1)	97.6
Region	Sub-Saharan Africa	10	24.4 (17.7 to 31.9)	99.2	8	4.5 (2.4 to 7.2)	98.8
Region	Latin America and Caribbean	6	18.3 (13.4 to 23.9)	97.1	1	10.2 (8.1 to 12.3)	-
Region	Middle East and North Africa	1	31.2 (28.4 to 34.1)	-	1	8.8 (7.1 to 10.6)	-
Region	East Asia and Pacific	-	-	-	1	7.9 (6.3 to 9.7)	-
Income category	Lower Middle Income	36	25.2 (21.2 to 29.4)	99.1	28	9.3 (7.0 to 11.92)	98.9
Income category	Upper Middle Income	5	17.9 (12.1 to 24.6)	97.6	2	9.0 (6.9 to 11.3)	62
Income category	Low Income	2	24.0 (16.9 to 32.0)	92.2			
Sex	Male	24	22.5 (16.0 to 29.7)	99.2	11	8.1 (5.1 to 11.6)	97.6
Sex	Female	24	23.2 (18.6 to 28.1)	98.7	11	7.3 (4.6 to 10.6)	97.5
Age	Young adult	8	15.7 (10.1 to 22.1)	97.8	2	2.1 (0.3 to 5.4)	96.7
Age	Middle-age adult	9	35.0 (25.0 to 45.6)	99.2	2	5.6 (4.5 to 6.8)	0
Age	Older adult	9	49.6 (36.7 to 62.6)	98.3	2	9.1 (7.0 to 11.4)	0
Body mass index	Under weight	5	21.8 (11.4 to 34.4)	87.3			
Body mass index	Normal weight	6	21.9 (11.8 to 34.2)	98.6	2	2.3 (1.8 to 2.8)	0
Body mass index	Overweight	6	32.9 (21.2 to 45.8)	97.4	2	4.2 (1.2 to 8.8)	50
Body mass index	Obese	6	45.4 (34.5 to 56.6)	93.3	2	6.4 (4.0 to 9.3)	0
Education Status	Never studied	7	39.1 (27.5 to 51.3)	98	1	5.1 (3.0 to 7.8)	-
Education Status	Less than primary	4	18.3 (13.9 to 23.1)	87.1	1	4.6 (3.4 to 6.1)	-
Education Status	Primary	6	24.8 (12.0 to 40.4)	99.4	1	4.4 (3.6 to 5.2)	-
Education Status	Secondary or higher	7	22.4 (11.1 to 36.2)	99.3	1	4.1 (3.2 to 5.2)	-
Income	Poorest	5	20.9 (10.4 to 33.8)	98.9			
Income	Middle	5	25.3 (10.6 to 43.8)	99.5			
Income	Least poor	5	29.2 (13.1 to 48.5)	98.3			
Smoking status	Yes	5	38.0 (19.1 to 59.0)	99.1			
Smoking status	No	5	30.5 (17.6 to 45.2)	99.6			
Alcohol consumption	Yes	3	26.5 (18.0 to 35.9)	83.4			
Alcohol consumption	No	3	29.1 (9.3 to 54.3)	99.7			
Physically active	Yes	3	28.8 (11.1 to 50.8)	99.6			
Physically active	No	3	30.8 (7.7 to 60.9)	98.4			
Treatment cascade	Aware of HBP	12	33.6 (19.1 to 50.0)	99.7			
Treatment cascade	On treatment	9	51.9 (35.2 to 68.3)	98.6			
Treatment cascade	BP controlled	8	25.9 (18.4 to 34.3)	87.8			

874 \* World Bank Country Income Groups, 2018

1  
2  
3 875 Participants were divided into age groups that, broadly defined, covered young adulthood (18 to 35 years),  
4  
5 876 middle age (36 to 55 years), and older adulthood (56 years and older).  
6  
7 877 Underweight - BMI under 18.5 kg/m<sup>2</sup>  
8  
9 878 Normal weight - BMI greater than or equal to 18.5 to 24.9 kg/m<sup>2</sup>  
10  
11 879 Overweight – BMI greater than or equal to 25 to 29.9 kg/m<sup>2</sup>  
12  
13 880 Obesity – BMI greater than or equal to 30 kg/m<sup>2</sup>  
14  
15 881  
16  
17 882 Physical activity as defined by the authors  
18  
19 883 Alcohol consumption as defined by authors  
20  
21 884 Smoking status as defined by authors  
22  
23 885 Income status as reported by authors  
24  
25 886  
26  
27 887  
28  
29 888  
30  
31  
32 889  
33  
34  
35  
36  
37  
38  
39  
40  
41  
42  
43  
44  
45  
46  
47  
48  
49  
50  
51  
52  
53  
54  
55  
56  
57  
58  
59  
60

## FIGURE LEGENDS

Figure 1: Hypertension prevalence estimates among slum residents and 95% confidence intervals from individual studies and pooled data

Figure 2: Type 2 diabetes mellitus prevalence estimates among slum residents and 95% confidence intervals from individual studies and pooled data

Figure 3: Secular trends in hypertension prevalence estimates among slum residents across different regions

Figure 4: Secular trends in Type 2 diabetes mellitus prevalence estimates among slum residents across different regions

Figure 5: Hypertension prevalence estimates by place of residence: urban versus rural versus slum

Figure 6: Type 2 diabetes mellitus prevalence estimates by place of residence: urban versus rural versus slum

1  
2  
3  
4 910 **ONLINE ONLY SUPPLEMENTS**

5  
6 911 **eFigure 1: Study selection and inclusion flow chart**

7  
8  
9 912

10  
11 913 **eTable 1: List of Excluded Studies**

12  
13  
14 914

15  
16 915 **eTable 2: Characteristics of included studies**

17  
18  
19 916

20  
21 917 **eTable 3: Risk of bias of included studies**

22  
23  
24 918

25  
26 919 **Annex 1: MEDLINE Search Strategy**

27  
28  
29 920

30  
31 921 **Annex 2: PRISMA Checklist**

32  
33 922

34  
35 923  
36  
37  
38  
39  
40  
41  
42  
43  
44  
45  
46  
47  
48  
49  
50  
51  
52  
53  
54  
55  
56  
57  
58  
59  
60

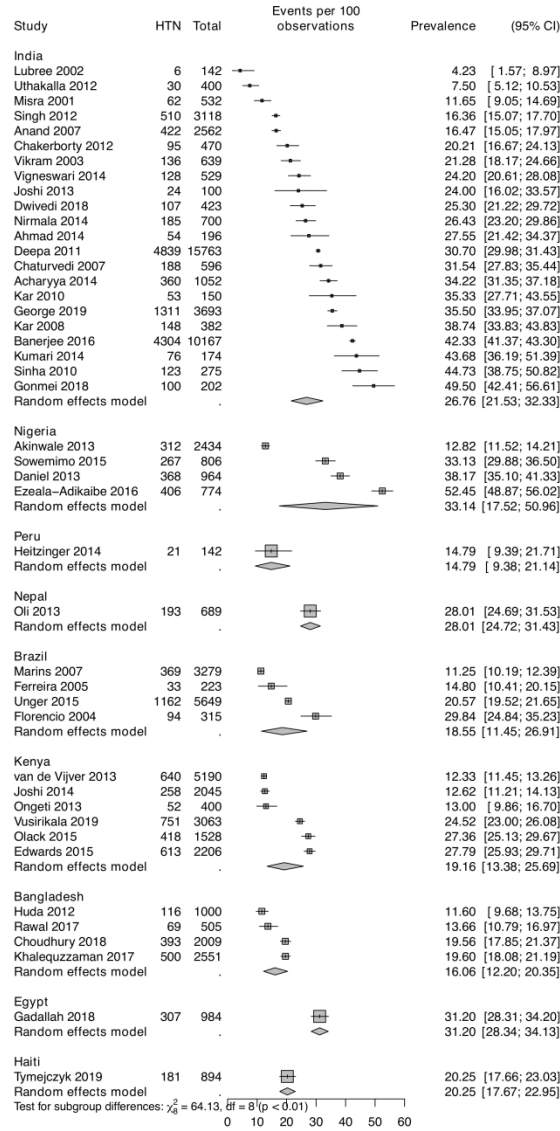

Figure 1

228x406mm (300 x 300 DPI)

1  
2  
3  
4  
5  
6  
7  
8  
9  
10  
11  
12  
13  
14  
15  
16  
17  
18  
19  
20  
21  
22  
23  
24  
25  
26  
27  
28  
29  
30  
31  
32  
33  
34  
35  
36  
37  
38  
39  
40  
41  
42  
43  
44  
45  
46  
47  
48  
49  
50  
51  
52  
53  
54  
55  
56  
57  
58  
59  
60

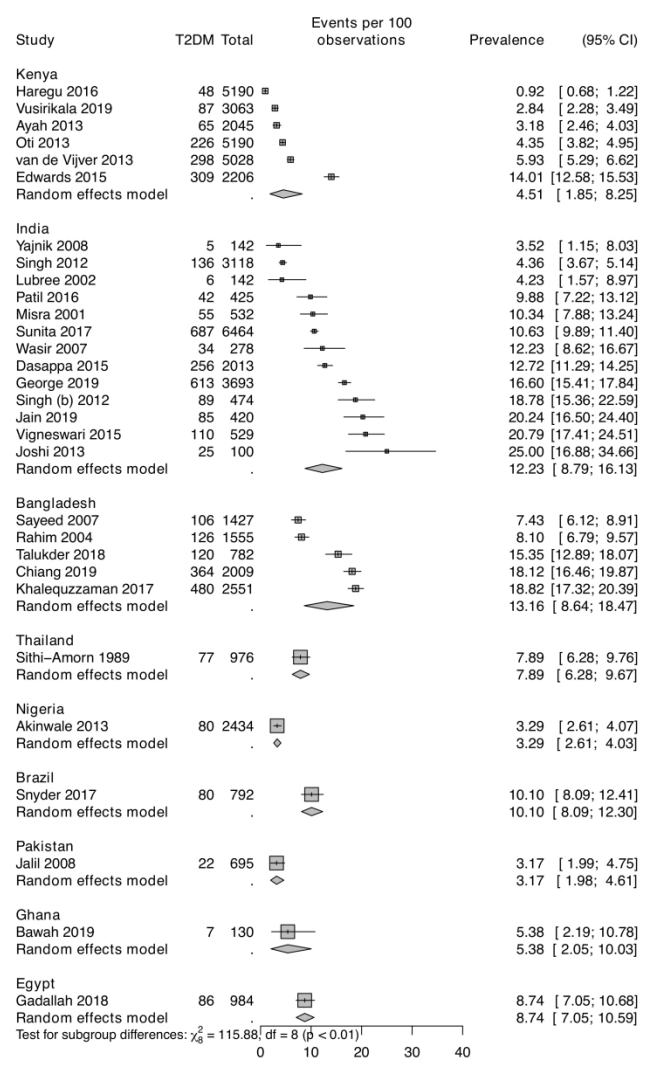

Figure 2

228x355mm (300 x 300 DPI)



1  
2  
3  
4  
5  
6  
7  
8  
9  
10  
11  
12  
13  
14  
15  
16  
17  
18  
19  
20  
21  
22  
23  
24  
25  
26  
27  
28  
29  
30  
31  
32  
33  
34  
35  
36  
37  
38  
39  
40  
41  
42  
43  
44  
45  
46  
47  
48  
49  
50  
51  
52  
53  
54  
55  
56  
57  
58  
59  
60

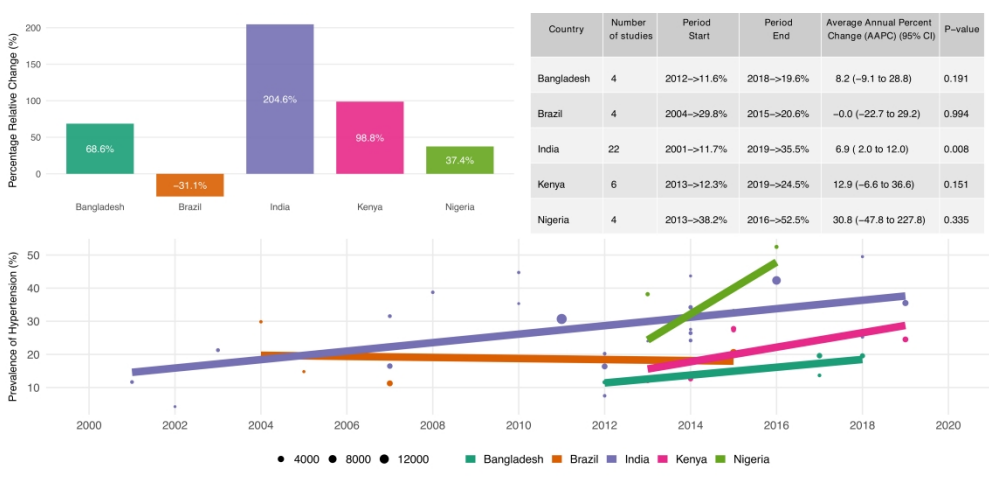

Figure 3

496x229mm (300 x 300 DPI)

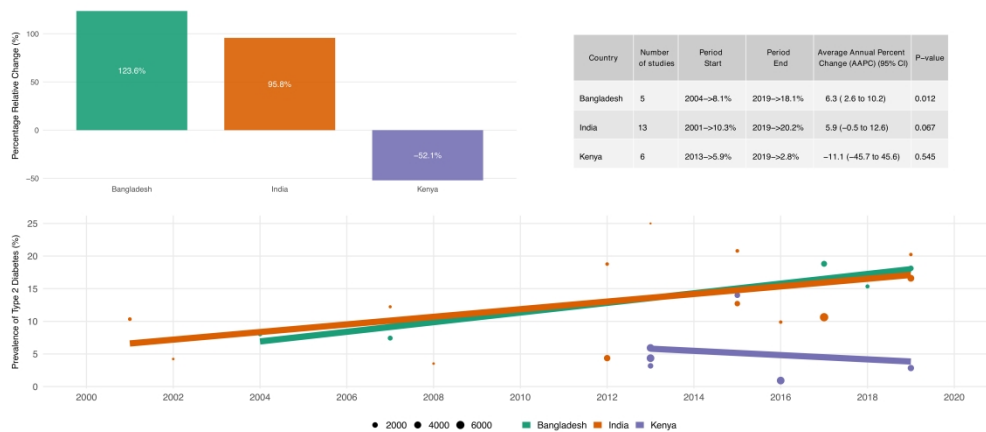

Figure 4

602x263mm (300 x 300 DPI)

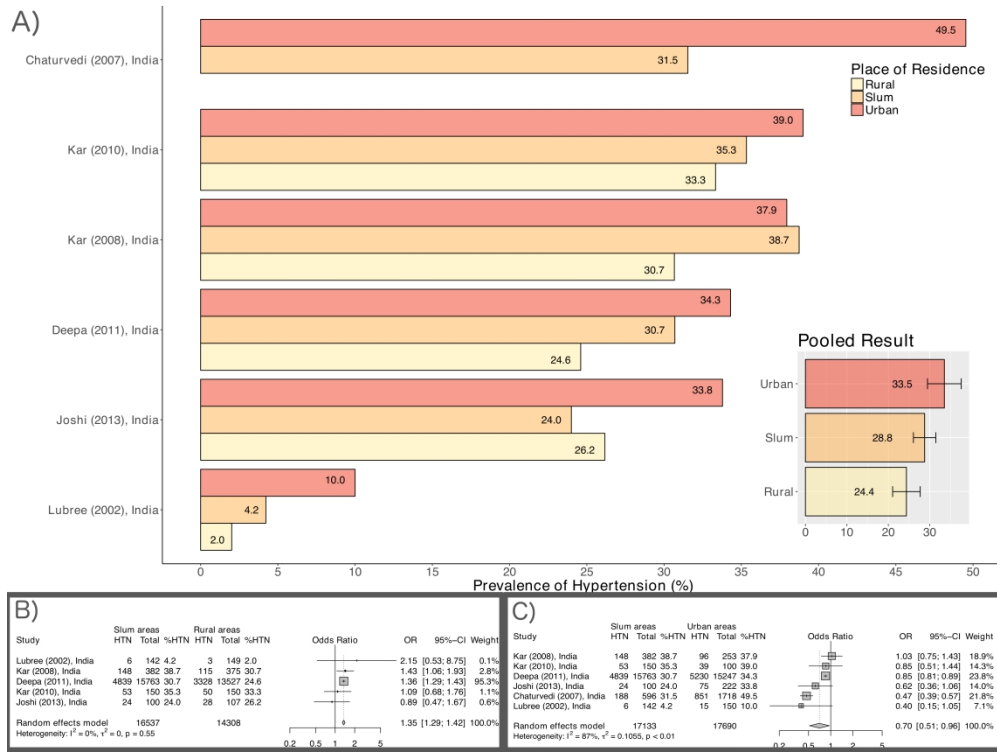

Figure 5

478x357mm (300 x 300 DPI)

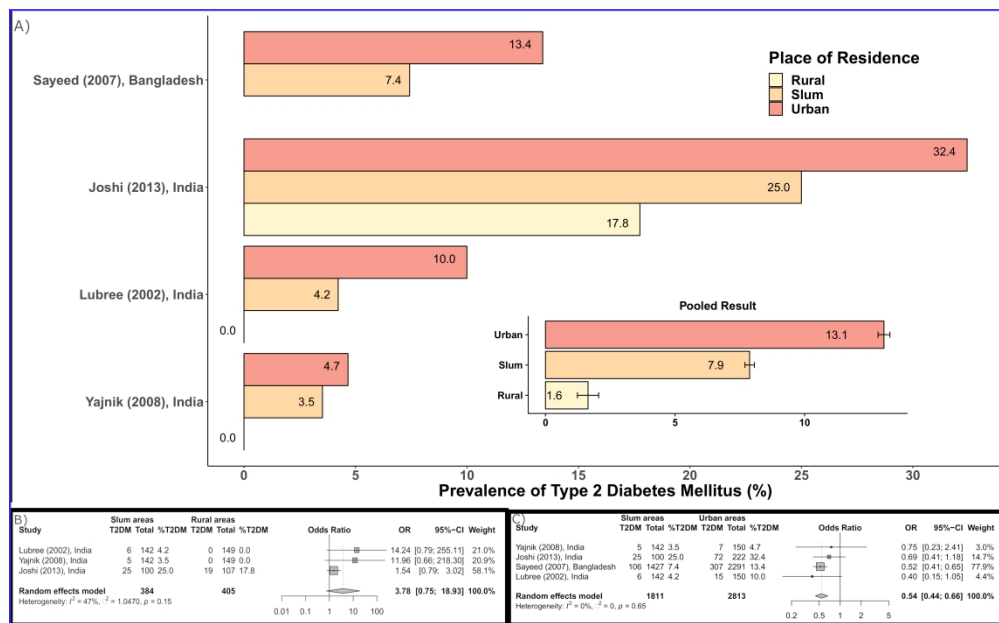

Figure 6

425x261mm (300 x 300 DPI)

---

## Supplementary Digital Content

---

### Table of Contents

eFigure 1: Study selection and inclusion flow chart.....	1
eTable 1: List of Excluded Studies.....	2
eTable 2: Characteristics of included studies.....	10
eTable 3: Risk of bias of included studies.....	12
Annex 1: MEDLINE Search Strategy .....	14

eFigure 1: Study selection and inclusion flow chart

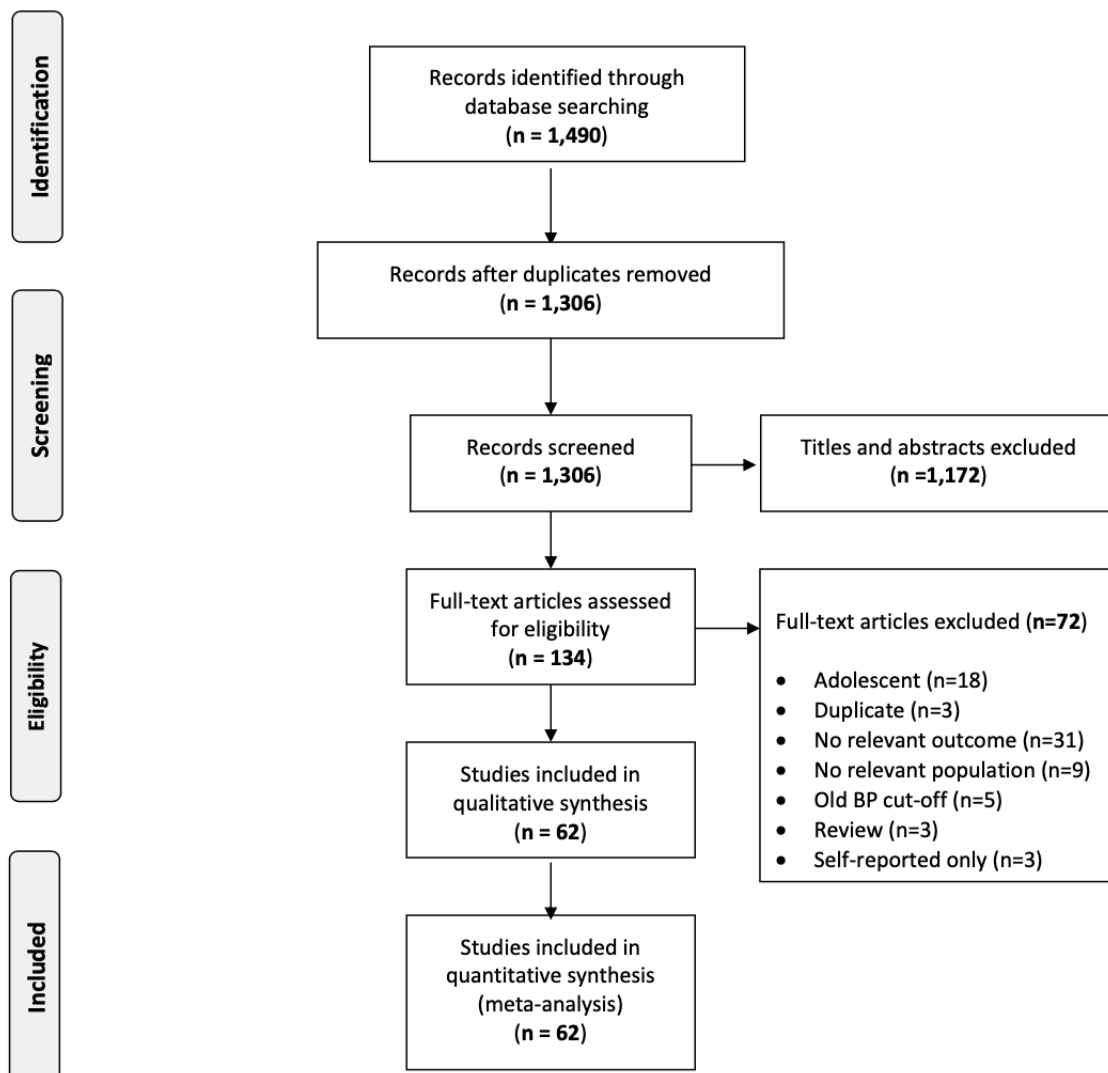

eTable 1: List of Excluded Studies

s/n	Study	Reason
1	Maiti 2016 <sup>1</sup>	Adolescent
2	Khopkar 2015 <sup>2</sup>	Adolescent
3	Paul 2013 <sup>3</sup>	Adolescent
4	Kamath 2012 <sup>4</sup>	Adolescent
5	Simsek 2012 <sup>5</sup>	Adolescent
6	Saha 2011 <sup>6</sup>	Adolescent
7	Oria 2010 <sup>7</sup>	Adolescent
8	Saha 2008 <sup>8</sup>	Adolescent
9	Saha 2008 <sup>9</sup>	Adolescent
10	Sesso 2004 <sup>10</sup>	Adolescent
11	Fernandes 2003 <sup>11</sup>	Adolescent
12	Zeelie 2010 <sup>12</sup>	Adolescent
13	Soudrassanane 2008 <sup>13</sup>	Adolescent
14	Werner 2015 <sup>14</sup>	Duplicate
15	van de Vijver 2016 <sup>15</sup>	Duplicate
16	Haregu 2016 <sup>16</sup>	Duplicate
17	Ezenwaka 1997 <sup>17</sup>	Old BP cut-off
18	Suriyawongpaisal 1993 <sup>18</sup>	Old BP cut-off
19	Suriyawongpaisal 1991 <sup>19</sup>	Old BP cut-off
20	Sitthi-Amornn 1989 <sup>20</sup>	Old BP cut-off
21	Bunnag 1990 <sup>21</sup>	Old BP cut-off
22	E. Sharmin Trisha 2016 <sup>22</sup>	No relevant outcome
23	Bhandari 2015 <sup>23</sup>	No relevant outcome
24	Oti 2014 <sup>24</sup>	No relevant outcome
25	Hiremth 2014 <sup>25</sup>	No relevant outcome
26	Joshi 2013 <sup>26</sup>	No relevant outcome
27	van de Vijver 2013 <sup>27</sup>	No relevant outcome
28	Itrat 2011 <sup>28</sup>	No relevant outcome
29	Ahmed 2011 <sup>29</sup>	No relevant outcome
30	Haregu 2015 <sup>30</sup>	No relevant outcome
31	van de Vijver 2015 <sup>31</sup>	No relevant outcome
32	Kohli 2016 <sup>32</sup>	No relevant outcome
33	Mudgapalli 2016 <sup>33</sup>	No relevant population
34	Natarajan 2014 <sup>34</sup>	No relevant population
35	Kumaramanickavel 2014 <sup>35</sup>	No relevant population
36	Kumaramanickavel 2015 <sup>36</sup>	No relevant population
37	Hulzebosch 2015 <sup>37</sup>	No relevant population
38	Madhu 2016 <sup>38</sup>	No relevant population
39	Mugure 2014 <sup>39</sup>	No relevant population
40	Mukhopadhyay 2012 <sup>40</sup>	No relevant population
41	Khan 2010 <sup>41</sup>	No relevant population
42	Etyang 2013 <sup>42</sup>	Review
43	Dhar 2014 <sup>43</sup>	Review
44	Bhargava 1991 <sup>44</sup>	Review
46	Kien 2015 <sup>45</sup>	Self-reported only
47	Sur 2007 <sup>46</sup>	Self-reported only
48	Thakur 2013 <sup>47</sup>	Self-reported only
49	Ahmedani 2019 <sup>48</sup>	No relevant outcome
50	Ashe 2019 <sup>49</sup>	No relevant outcome
51	Asiki 2018 <sup>50</sup>	No relevant outcome
52	Bagdey 2019 <sup>51</sup>	No relevant outcome
53	Cope 2020 <sup>52</sup>	No relevant outcome
54	De Silva 2018 <sup>53</sup>	No relevant outcome
55	Kapwata 2018 <sup>54</sup>	No relevant outcome
56	Kawazoe 2018 <sup>55</sup>	No relevant outcome

57	Khanam 2019 <sup>56</sup>	No relevant outcome
58	Kolak 2018 <sup>57</sup>	No relevant outcome
59	Korn 2018 <sup>58</sup>	No relevant outcome
60	Kotian 2019 <sup>59</sup>	No relevant outcome
61	Kumar 2018 <sup>60</sup>	No relevant outcome
62	Ma 2018 <sup>61</sup>	No relevant outcome
63	Maharana 2019 <sup>62</sup>	No relevant outcome
64	Nagarkar 2018 <sup>63</sup>	No relevant outcome
65	Narendran 2018 <sup>64</sup>	No relevant outcome
66	Rajapakshe 2018 <sup>65</sup>	No relevant outcome
67	Sarkar 2019 <sup>66</sup>	No relevant outcome
68	Sczufca 2019 <sup>67</sup>	No relevant outcome
69	Wang 2018 <sup>68</sup>	No relevant outcome
70	Wekasah 2020 <sup>69</sup>	No relevant outcome
71	Wilson 2020 <sup>70</sup>	No relevant outcome
72	Yadav 2018 <sup>71</sup>	No relevant outcome
73	Zhang 2019 <sup>72</sup>	No relevant outcome



## List of excluded studies

1. Maiti M, Bandyopadhyay L. Variation in blood pressure among adolescent schoolchildren in an urban slum of Kolkata, West Bengal. *Postgraduate Medical Journal (no pagination)*, 2016 2016;Date of Publication:July 25. doi: <http://dx.doi.org/10.1136/postgradmedj-2016-134227>
2. Khopkar SA, Virtanen SM, Kulathinal S. Mental health, anthropometry and blood pressure among adolescents living in slums of Nashik, India. *Tanzania Journal of Health Research* 2015;17(4) doi: <http://dx.doi.org/10.4314/thrb.v17i4.6>
3. Paul B, Saha I, Mukherjee A. Adolescent Hypertension and Family History. *Pakistan Paediatric Journal* 2013;37(3):177-79.
4. Kamath N, Goud BR, Phadke KD, et al. Use of oscillometric devices for the measurement of blood pressure-comparison with the gold standard. *Indian Journal of Pediatrics* 2012;79(9):1230-32. doi: <http://dx.doi.org/10.1007/s12098-011-0600-0>
5. Simsek E, Selver B, Dallar Y, et al. Obesity epidemiology in children living in the lower socio-economic status. *Hormone Research in Paediatrics* 2012;Conference:51st Annual Meeting of the European Society for Paediatric Endocrinology. doi: <http://dx.doi.org/10.1159/000343184>
6. Saha I, Paul B, Mukherjee A, et al. Validity of the WHO criteria for adolescent hypertension. *East African journal of public health* 2011;8(2):135-37.
7. Oria RB, Patrick PD, Oria MOB, et al. ApoE polymorphisms and diarrheal outcomes in Brazilian shanty town children. *Brazilian Journal of Medical and Biological Research* 2010;43(3):249-56.
8. Saha I, Paul B, Dasgupta A. Prevalence of hypertension and variation of blood pressure with age among adolescents in Chetla, India. *Tanzania journal of health research* 2008;10(2):108-11.
9. Saha I, Paul B, Dasgupta A, et al. Variations of adolescent blood pressure by multifactorial analysis in an urban slum of Kolkata. *Journal of the Indian Medical Association* 2008;106(9)
10. Sesso R, Barreto GP, Neves J, et al. Malnutrition is associated with increased blood pressure in childhood. *Nephron Clinical Practice* 2004;97(2):c61-c66. doi: <http://dx.doi.org/10.1159/000078402>
11. Fernandes MTB, Sesso R, Martins PA, et al. Increased blood pressure in adolescents of low socioeconomic status with short stature. *Pediatric Nephrology* 2003;18(5):435-39.
12. Zeelie A, Moss SJ, Kruger HS. The relationship between body composition and selected metabolic syndrome markers in black adolescents in South Africa: the PLAY study. *Nutrition* 2010;26(11-12):1059-64. doi: 10.1016/j.nut.2010.03.001 [published Online First: 2010/06/15]
13. Soudarssanane M, Mathanraj S, Sumanth M, et al. Tracking of blood pressure among adolescents and young adults in an urban slum of puducherry. *Indian journal of community medicine : official publication of Indian Association of Preventive & Social Medicine* 2008;33(2):107-12. doi: 10.4103/0970-0218.40879 [published Online First: 2008/04/01]
14. Werner ME, van de Vijver S, Adhiambo M, et al. Results of a hypertension and diabetes treatment program in the slums of Nairobi: a retrospective cohort study. *BMC health services research* 2015;15(pp 512) doi: <http://dx.doi.org/10.1186/s12913-015-1167-7>
15. van de Vijver S, Oti SO, Gomez GB, et al. Impact evaluation of a community-based intervention for prevention of cardiovascular diseases in the slums of Nairobi: the SCALE-UP study. *Glob Health Action* 2016;9(1):30922. doi: 10.3402/gha.v9.30922 [published Online First: 2017/02/06]

16. Haregu TN, Oti S, Egondi T, et al. Measurement of overweight and obesity an urban slum setting in sub-Saharan Africa: a comparison of four anthropometric indices. *BMC obesity* 2016;3:46. doi: 10.1186/s40608-016-0126-0 [published Online First: 2016/11/12]
17. Ezenwaka CE, Akanji AO, Akanji BO, et al. The prevalence of insulin resistance and other cardiovascular disease risk factors in healthy elderly southwestern Nigerians. *Atherosclerosis* 1997;128(2):201-11. doi: <http://dx.doi.org/10.1016/S0021-9150%2896%2905991-6>
18. Suriyawongpaisal P, Underwood P. Situation of hypertension in some Bangkok slums. *Journal of the Medical Association of Thailand = Chotmai het thangphaet* 1993;76(3):123-28.
19. Suriyawongpaisal P, Underwood P, Rouse IL, et al. An investigation of hypertension in a slum of Nakhon Ratchasima. *The Southeast Asian journal of tropical medicine and public health* 1991;22(4):586-94.
20. Sitthi-Amorn C, Chandraprasert S, Bunnag SC, et al. The prevalence and risk factors of hypertension in Klong Toey Slum and Klong Toey government apartment houses. *International Journal of Epidemiology* 1989;18(1):89-94.
21. Bunnag SC, Sitthi-Amorn C, Chandraprasert S. The prevalence of obesity, risk factors and associated diseases in Klong Toey slum and Klong Toey government apartment houses. *Diabetes Res Clin Pract* 1990;10(1)
22. N EST, Jelinek HF, Tarvainen MP, et al. Socioeconomic status, age and heart rate variability in a Bangladeshi community. *Conference proceedings : Annual International Conference of the IEEE Engineering in Medicine and Biology Society IEEE Engineering in Medicine and Biology Society Annual Conference* 2016;01 doi: <http://dx.doi.org/10.1109/EMBC.2016.7591919>
23. Bhandari S, Sarma PS, Thankappan KR. Adherence to antihypertensive treatment and its determinants among urban slum dwellers in Kolkata, India. *Asia Pacific journal of public health / Asia Pacific Academic Consortium for Public Health* 2015;27(2) doi: <http://dx.doi.org/10.1177/1010539511423568>
24. Oti SO, van de Vijver S, Kyobutungi C. Trends in non-communicable disease mortality among adult residents in Nairobi's slums, 2003-2011: applying InterVA-4 to verbal autopsy data. *Global health action* 2014;7(pp 25533) doi: <http://dx.doi.org/10.3402/gha.v7.25533>
25. Hiremath RN, Venkatesh G, Sharvesh, et al. Hypertension status and awareness among geriatric population living in Urban slum. *Nepal Journal of Epidemiology* 2014;Conference:International Conference on Research Methodology and Scientific Writing.
26. Joshi A, Mehta S, Grover A, et al. Knowledge, attitude, and practices of individuals to prevent and manage metabolic syndrome in an Indian setting. *Diabetes Technology and Therapeutics* 2013;15(8):644-53. doi: <http://dx.doi.org/10.1089/dia.2012.0309>
27. van de Vijver SJ, Oti SO, Agyemang C, et al. Prevalence, awareness, treatment and control of hypertension among slum dwellers in Nairobi, Kenya. *Journal of hypertension* 2013;31(5):1018-24. doi: 10.1097/HJH.0b013e32835e3a56 [published Online First: 2013/02/22]
28. Itrat A, Ahmed B, Khan M, et al. Risk factor profiles of South Asians with cerebrovascular disease. *International Journal of Stroke* 2011;6(4):346-48. doi: <http://dx.doi.org/10.1111/j.1747-4949.2011.00622.x>
29. Ahmed B, Itrat A, Khan M, et al. Risk factor profiles of south asians with cerebrovascular disease: Findings from a community-based prevalence study in semiurban Pakistan. *Circulation: Cardiovascular Quality and Outcomes* 2011;Conference:Quality of Care

- and Outcomes Research in Cardiovascular Disease and Stroke 2011 Scientific Sessions.
30. Haregu TN, Oti S, Egondi T, et al. Co-occurrence of behavioral risk factors of common non-communicable diseases among urban slum dwellers in Nairobi, Kenya. *Glob Health Action* 2015;8(28697) doi: <https://dx.doi.org/10.3402/gha.v8.28697>
  31. van de Vijver S, Oti S, Moll van Charante E, et al. Cardiovascular prevention model from Kenyan slums to migrants in the Netherlands. *Global health* 2015;11(11):07. doi: <https://dx.doi.org/10.1186/s12992-015-0095-y>
  32. Kohli C, Gupta K. LBOS 03-03 ECONOMIC IMPACT OF HYPERTENSION. *Journal of hypertension* 2016;34 Suppl 1 - ISH 2016 Abstract Book:e551-e52. doi: 10.1097/01.hjh.0000501509.98288.ad [published Online First: 2016/10/19]
  33. Mudgapalli V, Sharan S, Amadi C, et al. Perception of receiving SMS based health messages among hypertensive individuals in urban slums. *Technology and Health Care* 2016;24(1):57-65. doi: <http://dx.doi.org/10.3233/THC-151097>
  34. Natarajan S, Mohan S, Satagopan U, et al. Elderly patients with T2DM should be periodically screened for diabetic retinopathy and its complications to reduce visual morbidity - A study from slums of Western India. *Investigative Ophthalmology and Visual Science* 2014;Conference:2014 Annual Meeting of the Association for Research in Vision and Ophthalmology.
  35. Kumaramanickavel G, Mohan S, Satagopan U, et al. Diabetic retinopathy in urban slums of Mumbai, India - Social, lifestyle, clinical and genetic risk factors. *Investigative Ophthalmology and Visual Science* 2014;Conference:2014 Annual Meeting of the Association for Research in Vision and Ophthalmology.
  36. Kumaramanickavel G, Mohan S, Kumar Singh A, et al. AJDRUMSS-diabetic retinopathy prevalence study in Mumbai slums of India-association of demographic, genetic and medical risk factors. *Investigative Ophthalmology and Visual Science* 2015;Conference:2015 Annual Meeting of the Association for Research in Vision and Ophthalmology.
  37. Hulzebosch A, van de Vijver S, Oti SO, et al. Profile of people with hypertension in Nairobi's slums: a descriptive study. *Globalization and health* 2015;11(pp 26) doi: <http://dx.doi.org/10.1186/s12992-015-0112-1>
  38. Madhu B, Srinath KM, Chandresh S, et al. Quality of diabetic care in an urban slum area of Mysore: A community based study. *Diabetes and Metabolic Syndrome: Clinical Research and Reviews* 2016 doi: <http://dx.doi.org/10.1016/j.dsx.2016.03.014>
  39. Mugure G, Karama M, Kyobutungi C, et al. Correlates for cardiovascular diseases among diabetic/hypertensive patients attending outreach clinics in two Nairobi slums, Kenya. *Pan African Medical Journal* 2014;19(no pagination) doi: <http://dx.doi.org/10.11604/pamj.2014.19.261.5261>
  40. Mukhopadhyay A, Sundar U, Adwani S, et al. Prevalence of stroke and post-stroke cognitive impairment in the elderly in Dharavi, Mumbai. *Journal of Association of Physicians of India* 2012;60(10):29-32.
  41. Khan RMA, Ahmad M. To assess the public awareness about obesity among adult populace of lahore. *Pakistan Journal of Medical and Health Sciences* 2010;4(4)
  42. Etyang A, Harding S, Cruickshank JK. Slum living and hypertension in tropical settings: Neglected issue, statistical artifact or surprisingly slight? Insights amidst adversity. *Journal of Hypertension* 2013;31(5):877-79. doi: <http://dx.doi.org/10.1097/HJH.0b013e32836103fb>
  43. Dhar L. Preventing coronary heart disease risk of slum dwelling residents in India. *Journal of family medicine and primary care* 2014;3(1):58-62. doi: 10.4103/2249-4863.130278 [published Online First: 2014/05/03]

- 1  
2  
3  
4  
5  
6  
7  
8  
9  
10  
11  
12  
13  
14  
15  
16  
17  
18  
19  
20  
21  
22  
23  
24  
25  
26  
27  
28  
29  
30  
31  
32  
33  
34  
35  
36  
37  
38  
39  
40  
41  
42  
43  
44  
45  
46  
47  
48  
49  
50  
51  
52  
53  
54  
55  
56  
57  
58  
59  
60
44. Bhargava SK, Singh KK, Saxena BN. ICMR Task Force National Collaborative Study on Identification of High Risk Families, Mothers and Outcome of their Off-springs with particular reference to the problem of maternal nutrition, low birth weight, perinatal and infant morbidity and mortality in rural and urban slum communities. Summary, conclusions and recommendations. *Indian pediatrics* 1991;28(12):1473-80. [published Online First: 1991/12/01]
  45. Kien VD, Van Minh H, Giang KB, et al. Socioeconomic inequalities in self-reported chronic non-communicable diseases in urban Hanoi, Vietnam. *Global Public Health* 2015 doi: <http://dx.doi.org/10.1080/17441692.2015.1123282>
  46. Sur D, Mukhopadhyay SP. A study on smoking habits among slum dwellers and the impact on health and economics. *Journal of the Indian Medical Association* 2007;105(9):492-98.
  47. Thakur R, Banerjee A, Nikumb V. Health problems among the elderly: a cross-sectional study. *Annals of medical and health sciences research* 2013;3(1):19-25. doi: 10.4103/2141-9248.109466 [published Online First: 2013/05/02]
  48. Ahmedani MY, Fawwad A, Shaheen F, et al. Optimized health care for subjects with type 1 diabetes in a resource constraint society: A three-year follow-up study from Pakistan. *World J Diabetes* 2019;10(3):224-33. doi: 10.4239/wjd.v10.i3.224
  49. Ashe S, Routray D. Prevalence, associated risk factors of depression and mental health needs among geriatric population of an urban slum, Cuttack, Odisha. *International Journal of Geriatric Psychiatry* 2019;34(12):1799-807. doi: 10.1002/gps.5195
  50. Asiki G, Mohamed SF, Wambui D, et al. Sociodemographic and behavioural factors associated with body mass index among men and women in Nairobi slums: AWI-Gen Project. *Global health action* 2018;11(sup2):1470738-38. doi: 10.1080/16549716.2018.1470738
  51. Bagdey PS, Ansari JA, Barnwal RK. Prevalence and epidemiological factors associated with hypertension among post-menopausal women in an urban area of central India. *Clinical Epidemiology and Global Health* 2019;7(1):111-14. doi: 10.1016/j.cegh.2018.02.008
  52. Cope AB, Edmonds A, Ludema C, et al. Neighborhood Poverty and Control of HIV, Hypertension, and Diabetes in the Women's Interagency HIV Study. *AIDS Behav* 2020;24(7):2033-44. doi: 10.1007/s10461-019-02757-5
  53. De Silva AP, De Silva SHP, Haniffa R, et al. Inequalities in the prevalence of diabetes mellitus and its risk factors in Sri Lanka: a lower middle income country. *Int J Equity Health* 2018;17(1):45-45. doi: 10.1186/s12939-018-0759-3
  54. Kapwata T, Manda S. Geographic assessment of access to health care in patients with cardiovascular disease in South Africa. *BMC health services research* 2018;18(1):197-97. doi: 10.1186/s12913-018-3006-0
  55. Kawazoe N, Zhang X, Chiang C, et al. Prevalence of hypertension and hypertension control rates among elderly adults during the cold season in rural Northeast China: a cross-sectional study. *J Rural Med* 2018;13(1):64-71. doi: 10.2185/jrm.2959 [published Online First: 2018/05/29]
  56. Khanam F, Hossain MB, Mistry SK, et al. Prevalence and Risk Factors of Cardiovascular Diseases among Bangladeshi Adults: Findings from a Cross-sectional Study. *J Epidemiol Glob Health* 2019;9(3):176-84. doi: 10.2991/jegh.k.190531.001
  57. Kolak M, Bradley M, Block DR, et al. Urban foodscape trends: Disparities in healthy food access in Chicago, 2007–2014. *Health & Place* 2018;52:231-39. doi: 10.1016/j.healthplace.2018.06.003

- 1  
2  
3 58. Korn A, Bolton SM, Spencer B, et al. Physical and Mental Health Impacts of Household  
4 Gardens in an Urban Slum in Lima, Peru. *Int J Environ Res Public Health*  
5 2018;15(8):1751. doi: 10.3390/ijerph15081751  
6  
7 59. Kotian S, Waingankar P, Mahadik V. Assessment of compliance to treatment of  
8 hypertension and diabetes among previously diagnosed patients in urban slums of  
9 Belapur, Navi Mumbai, India. *Indian Journal of Public Health* 2019;63(4):348. doi:  
10 10.4103/ijph.ijph\_422\_18  
11  
12 60. Kumar R, Kaur N, Pilia M. Morbidity Pattern of Patients Attending a Primary  
13 Healthcare Facility in an Urban Slum of Chandigarh, India. *JOURNAL OF CLINICAL*  
14 *AND DIAGNOSTIC RESEARCH* 2018 doi: 10.7860/jcdr/2018/31331.11297  
15  
16 61. Ma C. The prevalence of depressive symptoms and associated factors in countryside-  
17 dwelling older Chinese patients with hypertension. *Journal of Clinical Nursing*  
18 2018;27(15-16):2933-41. doi: 10.1111/jocn.14349  
19  
20 62. Maharana S, Garg S, Dasgupta A, et al. A study on impact of oral health on general  
21 health among the elderly residing in a slum of Kolkata: A cross-sectional study.  
22 *Indian Journal of Dental Research* 2019;30(2):164. doi: 10.4103/ijdr.ijdr\_491\_17  
23  
24 63. Nagarkar AM, Kulkarni SS. Obesity and its Effects on Health in Middle-Aged Women  
25 from Slums of Pune. *J Midlife Health* 2018;9(2):79-84. doi: 10.4103/jmh.JMH\_8\_18  
26  
27 64. Narendran M, Rani BBS, Kulkarni P, et al. Interdependence of communicable and Non-  
28 Communicable diseases among elderly population in declared slum in Mysuru City,  
29 Karnataka. *Indian Journal of Public Health Research & Development* 2018;9(11):62.  
30 doi: 10.5958/0976-5506.2018.01426.2  
31  
32 65. Rajapakshe OBW, Sivayogan S, Kulatunga PM. Prevalence and correlates of depression  
33 among older urban community-dwelling adults in Sri Lanka. *Psychogeriatrics*  
34 2018;19(3):202-11. doi: 10.1111/psyg.12389  
35  
36 66. Sarkar A, Roy D, Chauhan MM, et al. A lay epidemiological study on coexistent stress in  
37 hypertension: Its prevalence, risk factors, and implications in patients' lives. *Journal*  
38 *of family medicine and primary care* 2019;8(3):966-71. doi:  
39 10.4103/jfmpe.jfmpe\_60\_19  
40  
41 67. Sczufca M, de Paula Couto MCP, Henrique MG, et al. Pilot study of a two-arm non-  
42 randomized controlled cluster trial of a psychosocial intervention to improve late life  
43 depression in socioeconomically deprived areas of São Paulo, Brazil (PROACTIVE):  
44 feasibility study of a psychosocial intervention for late life depression in São Paulo.  
45 *BMC public health* 2019;19(1):1152-52. doi: 10.1186/s12889-019-7495-5  
46  
47 68. Wang H, Su M, Fang P-q, et al. Analysis on Medical Expenses of Hypertensive Inpatients  
48 in Urban Areas from 2010 to 2013—Evidence from Two Provinces in South of China.  
49 *Current Medical Science* 2018;38(4):741-48. doi: 10.1007/s11596-018-1939-5  
50  
51 69. Wekesah FM, Klipstein-Grobusch K, Grobbee DE, et al. Determinants of Mortality from  
52 Cardiovascular Disease in the Slums of Nairobi, Kenya. *Glob Heart* 2020;15(1):33-  
53 33. doi: 10.5334/gh.787  
54  
55 70. Wilson V, Nittoori S. Risk of type 2 diabetes mellitus among urban slum population  
56 using Indian Diabetes Risk Score. *Indian Journal of Medical Research*  
57 2020;152(3):308. doi: 10.4103/ijmr.ijmr\_1597\_18  
58  
59 71. Yadav S, Saraswat N, Saini AK, et al. A REVIEW ON THE PREVALENCE OF  
60 HYPERTENSION IN SIDE-LINED POPULATIONS; SLUM DWELLERS, SHIFT  
JOB WORKERS AND OCCUPATIONAL NOISE AFFECTED WORKERS:  
ATTRIBUTABLE TO LIFESTYLE AND ENVIRONMENTAL FACTOR. *Asian*  
*Journal of Pharmaceutical and Clinical Research* 2018;11(10):18. doi:  
10.22159/ajpcr.2018.v11i10.27007

- 1  
2  
3 72. Zhang X, Chen X, Gong W. Type 2 diabetes mellitus and neighborhood deprivation  
4 index: A spatial analysis in Zhejiang, China. *J Diabetes Investig* 2019;10(2):272-82.  
5 doi: 10.1111/jdi.12899 [published Online First: 2018/08/28]  
6  
7  
8  
9  
10  
11  
12  
13  
14  
15  
16  
17  
18  
19  
20  
21  
22  
23  
24  
25  
26  
27  
28  
29  
30  
31  
32  
33  
34  
35  
36  
37  
38  
39  
40  
41  
42  
43  
44  
45  
46  
47  
48  
49  
50  
51  
52  
53  
54  
55  
56  
57  
58  
59  
60

For peer review only

eTable 2: Characteristics of included studies

Study	Country	Slum	Sample size	Age group	% female
Acharyya (2014)	India	North-Parganas	1052	25-64	49.8
Ahmad (2014)	India	Meerut	196	>60	50
Akinwale (2013)	Nigeria	Ijora Oloye, Ajegunle & Makoko	2434		
Anand (2007)	India	Faridabad	2562	15+	50.9
Ayah (2013)	Kenya		2061	18-90	49.1
Banerjee (2016)	India	Kolkata	10167	>20 years	60
Chakerborty (2012)	India	Kolkata	470	18-60	0
Chaturvedi (2007)	India	Delhi	596	>20	
Daniel (2013)	Nigeria	Ajegunle	964	20-81	65.8
Dasappa (2015)	India	Bangalore	2013	35+	50.8
Deepa (2011)	India	Ballabgarh, Delhi, Chennai, Trivandrum, Dibrugarh and Nagpur	15763	15-64	
Edwards (2015)	Kenya	Kibera			
Ezeala-Adikaibe (2016)	Nigeria	Enugu	774	≥ 20	64.7
Ferreira (2005)	Brazil	Maccio	223	18-65	100
Florencio (2004)	Brazil	Maccio	416	18-60	57
Haregu (2016)	Kenya	Nairobi	5190	18+	46.2
Heitzinger (2014)	Peru	Lima	142	18-81	69.7
Huda (2012)	Bangladesh	Mirpur, Dhaka	1000	15-65	33.4
Jalil (2008)	Pakistan	Lahore	695		43.6
Joshi (2013)	India	Rourkela & Bhubaneswar	100	>18	69
Joshi (2014)	Kenya	Kibera	2045	18-90	49.1
Kar (2008)	India	Chandigarh & Haryana	1010	>30	58.9
Kar (2010)	India	Chandigarh & Haryana	150	>30	62
Khalequzzaman (2017)	Bangladesh	Dhakar	2551	18+	46.7
Kumari (2014)	India	Hyderabad	250		78
Lubree (2002)	India	Pune	150	30-50	100
Marins (2007)	Brazil	Rio-de-Janeiro	3279	>20	56.9
Misra (2001)	India	Gautam-Nagar, Delhi	532		68
Nirmala (2014)	India	Hyderabad, Telangana	700	>20	50.8
Olack (2015)	Kenya	Kibera	1528	35-64	58.1
Oli (2013)	Nepal	Kathmandu	689	15-64	58.9
Ongeti (2013)	Kenya	Kibera	400	14-75	70.3
Oti (2013)	Kenya	Viwandani & Korogocho		18+	46
Patil (2016)	India	Pune, Maharashtra	425	20+	
Rahim (2004)	Bangladesh	Dhakar	1555	20+	52.99
Rawal (2017)	Bangladesh	Dhaka	507		50
Sayeed (2007)	Bangladesh	Dhakar			59.2
Singh (b) (2012)	India	Delhi	474	60+	48
Singh (2012)	India	Patna	3118	>30	56.5
Sinha (2010)	India	Gokulpuri	275	18-40	100
Sithi-Amorn (1989)	Thailand	Klong-Toey	976		54.7

Snyder (2017)	Brazil		792		64.5
Sowemimo (2015)	Nigeria	Yemetu, Ibadan	806	18-90	
Sunita (2017)	India	Mumbai	6464	>40	
Unger (2015)	Brazil	Salvador	5649	>18	58.3
Uthakalla (2012)	India	Hyderabad		20-60	56
Vigneswari (2014)	India	Chennai	529	18+	77.3
Vigneswari (2015)	India		529	18+	77.3
Vikram (2003)	India	New-Delhi	639		73.4
Wasir (2007)	India	Delhi	278		
Yajnik (2008)	India		142	30-50	0
van de Vijver (2013)	Kenya	Viwandani & Korogocho	5190	>18	46.2
Bawah (2019)	Ghana	Accra	2009		
Chiang (2019)	Bangladesh	Dhaka	423		
Choudhury (2018)	Bangladesh	Dhaka	984	43.4	73
Dwivedi (2018)	India	Bangalore			
Gadallah (2018)	Egypt	West Delhi			
George (2019)	India	Bangalore		57.6	
Gonmei (2018)	India	Delhi			
Jain (2019)	India	Delhi	984	43.4	73
Tymejczyk (2019)	Haiti	Gurugram	420		
Vusirikala (2019)	Kenya	Nairobi		57.6	



eTable 3: Risk of bias of included studies

Study	Selection (sample population)	Selection (participation rate)	Performance bias (analytical methods to control for bias)	Other form of bias
Acharyya (2014)	Low risk	Low risk	Low risk	Low risk
Ahmad (2014)	Low risk	Unclear risk	High risk	Unclear risk
Akinwale (2013)	Low risk	Low risk	High risk	Unclear risk
Anand (2007)	Low risk	Low risk	Low risk	Low risk
Ayah (2013)	Low risk	Low risk	Low risk	Low risk
Banerjee (2016)	Low risk	Unclear risk	Low risk	Low risk
Chakerborty (2012)	High risk	Low risk	High risk	Low risk
Chaturvedi (2007)	Low risk	Low risk	Low risk	Low risk
Daniel (2013)	Low risk	Low risk	Low risk	Low risk
Dasappa (2015)	Low risk	Low risk	High risk	Low risk
Deepa (2011)	Low risk	Low risk	High risk	Low risk
Edwards (2015)	Low risk	Low risk	High risk	Unclear risk
Ezeala-Adikaibe (2016)	High risk	High risk	Low risk	Low risk
Ferreira (2005)	Low risk	Low risk	Low risk	Low risk
Florencio (2004)	Low risk	Low risk	Low risk	Low risk
Haregu (2016)	Unclear risk	Unclear risk	Low risk	Low risk
Heitzinger (2014)	Low risk	Low risk	Low risk	Low risk
Huda (2012)	Low risk	Low risk	High risk	Unclear risk
Jalil (2008)	Low risk	Low risk	Low risk	Unclear risk
Joshi (2013)	High risk	Low risk	Low risk	High risk
Joshi (2014)	Low risk	Low risk	Low risk	Low risk
Kar (2008)	Low risk	Low risk	Low risk	Low risk
Kar (2010)	Low risk	Low risk	Low risk	Low risk
Khalequzzaman (2017)	Low risk	Low risk	Low risk	Low risk
Kumari (2014)	Low risk	Low risk	High risk	Low risk
Lubree (2002)	Low risk	Low risk	High risk	Low risk
Marins (2007)	Low risk	Low risk	High risk	Unclear risk
Misra (2001)	Low risk	Low risk	High risk	Low risk
Nirmala (2014)	Low risk	Low risk	High risk	Low risk
Olack (2015)	Low risk	Low risk	Low risk	Low risk
Oli (2013)	Low risk	Low risk	Low risk	Low risk
Ongeti (2013)	Low risk	Low risk	Low risk	Low risk
Oti (2013)	Low risk	Low risk	Low risk	Low risk
Patil (2016)	Low risk	Low risk	High risk	Unclear risk
Rahim (2004)	Low risk	Low risk	High risk	Unclear risk
Rawal (2017)	Low risk	Low risk	Low risk	Low risk
Sayeed (2007)	Low risk	Low risk	High risk	Unclear risk
Singh (b) (2012)	Low risk	Low risk	Low risk	Unclear risk
Singh (2012)	Low risk	Low risk	Low risk	Low risk
Sinha (2010)	Low risk	Low risk	Low risk	Low risk
Sithi-Amorn (1989)	Low risk	Low risk	High risk	Unclear risk
Snyder (2017)	Low risk	Low risk	Low risk	Low risk

Sowemimo (2015)	Low risk	Unclear risk	Low risk	Unclear risk
Sunita (2017)	Low risk	Low risk	High risk	Unclear risk
Unger (2015)	Low risk	Low risk	Low risk	Low risk
Uthakalla (2012)	Low risk	Low risk	High risk	Unclear risk
Vigneswari (2014)	Low risk	Low risk	High risk	Low risk
Vigneswari (2015)	Low risk	Low risk	High risk	Low risk
Vikram (2003)	Low risk	Low risk	Low risk	Low risk
Wasir (2007)	Low risk	High risk	High risk	Unclear risk
Yajnik (2008)	Low risk	Low risk	High risk	Unclear risk
van de Vijver (2013)	Low risk	Low risk	Low risk	Low risk
Bawah (2019)	Unclear risk	Unclear risk	Low risk	Unclear risk
Chiang (2019)	Low risk	Low risk	Low risk	Low risk
Choudhury (2018)	Low risk	Low risk	Low risk	Low risk
Dwivedi (2018)	Low risk	Low risk	Low risk	Low risk
Gadallah (2018)	Low risk	Low risk	Low risk	Low risk
George (2019)	Low risk	Low risk	Low risk	Low risk
Gonmei (2018)	Unclear risk	Unclear risk	Unclear risk	Unclear risk
Jain (2019)	Low risk	Low risk	Low risk	Low risk
Tymejczyk (2019)	Low risk	Low risk	Low risk	Low risk
Vusirikala (2019)	Low risk	Low risk	Low risk	Low risk

## Annex 1: MEDLINE Search Strategy

1	exp hypertension/
2	hypertens\$.mp.
3	exp blood pressure/
4	(blood pressure or bloodpressure).mp.
5	(essential adj3 hypertension).ti,ab.
6	(isolat* adj3 hypertension).ti,ab.
7	(elevat* adj3 blood adj pressur*).ti,ab.
8	(high adj3 blood adj pressur*).ti,ab.
9	(increase* adj3 blood pressur*).ti,ab.
10	((systolic or diastolic or arterial) adj3 pressur*).ti,ab.
11	essential hypertension.mp.
12	isolated hypertension.mp.
13	elevated blood pressure.mp.
14	high blood pressure.mp.
15	increase blood pressure.mp.
16	diastolic pressure.mp.
17	pre-hypertension.mp.
18	pre-hypertensive.mp.
19	prehypertension.mp.
20	prehypertensive.mp.
21	arterial pressure.mp.
22	cardiovascular diseases/
23	exp coronary disease/
24	cardiovascular risk factor\$.tw.
25	(cardiovascular adj3 disease\$).tw.
26	(Coronary adj3 disease\$).tw.
27	heart disease\$.tw.
28	coronary risk factor\$.tw.
29	or/1-28
1	exp Diabetes Mellitus, Type 2/
2	exp DIABETES MELLITUS/
3	T2DM.ti,ab.
4	(Type* adj3 ("2" or "II" or two*) adj3 (diabete* or diabetic*)).tw.
5	((Maturit* or adult* or slow*) adj3 onset* adj3 (diabete* or diabetic*)).tw.
6	((Ketosis-resistant* or stable*) adj3 (diabete* or diabetic*)).tw.
7	((Non-insulin* or Non insulin* or Noninsulin*) adj3 depend* adj3 (diabete* or diabetic*)).tw.
8	IDDM.ti,ab.
9	diabet\$.ti.
10	PREDIABETIC STATE/
11	prediabet\$.ti,ab.
12	impaired glucose tolerance.ti,ab.
13	IGT.ti,ab.
14	Impaired fasting glucose.ti,ab.
15	IFG.ti,ab.
16	Impaired glucose regulation.ti,ab. 1
17	IGR.ti,ab.
18	GLUCOSE INTOLERANCE/
19	(diabet* or glucose or hyperglycaemia or hyperglycaemia or postprandial or post-prandial or insulin or hypoglycemia or hypoglycaemia or IGT or OGTT or CGMS).tw.
20	(subclinical diabetes" or "subclinical diabetic" or "sub-clinical diabetes" or "sub-clinical diabetic").tw.
21	or/1-20
22	(baladi or bandas de miseria or barraca or barrio marginal or barrio or bidonville or brarek or bustee or chalis or chereka bete or dagatan or estero or favela or galoos or gecekondu or hrushebi).mp.
23	(ishash or karyan or katras or looban or loteamento or medina achouaia or morro or mudun safi or musseque or solares or tanake or taudis or township or tugurio or udukku or umjondolo or watta or zopadpattis).mp.
24	(slum or slums or ghetto or ghettos or informal settlement\$ or shantytown\$ or shanty town\$).mp.
25	slum/
26	ghetto/
27	or/22-26

## Annex 2: PRISMA Checklist

Section/topic	#	Checklist item	Reported on page #
<b>TITLE</b>			
Title	1	Identify the report as a systematic review, meta-analysis, or both.	1
<b>ABSTRACT</b>			
Structured summary	2	Provide a structured summary including, as applicable: background; objectives; data sources; study eligibility criteria, participants, and interventions; study appraisal and synthesis methods; results; limitations; conclusions and implications of key findings; systematic review registration number.	2 -3
<b>INTRODUCTION</b>			
Rationale	3	Describe the rationale for the review in the context of what is already known.	6
Objectives	4	Provide an explicit statement of questions being addressed with reference to participants, interventions, comparisons, outcomes, and study design (PICOS).	6-7
<b>METHODS</b>			
Protocol and registration	5	Indicate if a review protocol exists, if and where it can be accessed (e.g., Web address), and, if available, provide registration information including registration number.	8
Eligibility criteria	6	Specify study characteristics (e.g., PICOS, length of follow-up) and report characteristics (e.g., years considered, language, publication status) used as criteria for eligibility, giving rationale.	8-9
Information sources	7	Describe all information sources (e.g., databases with dates of coverage, contact with study authors to identify additional studies) in the search and date last searched.	8
Search	8	Present full electronic search strategy for at least one database, including any limits used, such that it could be repeated.	8
Study selection	9	State the process for selecting studies (i.e., screening, eligibility, included in systematic review, and, if applicable, included in the meta-analysis).	9
Data collection process	10	Describe method of data extraction from reports (e.g., piloted forms, independently, in duplicate) and any processes for obtaining and confirming data from investigators.	9
Data items	11	List and define all variables for which data were sought (e.g., PICOS, funding sources) and any assumptions and simplifications made.	9
Risk of bias in individual studies	12	Describe methods used for assessing risk of bias of individual studies (including specification of whether this was done at the study or outcome level), and how this information is to be used in any data synthesis.	10-11
Summary measures	13	State the principal summary measures (e.g., risk ratio, difference in means).	11-12
Synthesis of results	14	Describe the methods of handling data and combining results of studies, if done, including measures of consistency (e.g., $I^2$ ) for each meta-analysis.	11-12

Section/topic	#	Checklist item	Reported on page #
Risk of bias across studies	15	Specify any assessment of risk of bias that may affect the cumulative evidence (e.g., publication bias, selective reporting within studies).	10-11
Additional analyses	16	Describe methods of additional analyses (e.g., sensitivity or subgroup analyses, meta-regression), if done, indicating which were pre-specified.	12
<b>RESULTS</b>			
Study selection	17	Give numbers of studies screened, assessed for eligibility, and included in the review, with reasons for exclusions at each stage, ideally with a flow diagram.	13
Study characteristics	18	For each study, present characteristics for which data were extracted (e.g., study size, PICOS, follow-up period) and provide the citations.	13
Risk of bias within studies	19	Present data on risk of bias of each study and, if available, any outcome level assessment (see item 12).	13-14
Results of individual studies	20	For all outcomes considered (benefits or harms), present, for each study: (a) simple summary data for each intervention group (b) effect estimates and confidence intervals, ideally with a forest plot.	14-18
Synthesis of results	21	Present results of each meta-analysis done, including confidence intervals and measures of consistency.	14-20
Risk of bias across studies	22	Present results of any assessment of risk of bias across studies (see Item 15).	13-14
Additional analysis	23	Give results of additional analyses, if done (e.g., sensitivity or subgroup analyses, meta-regression [see Item 16]).	19-20
<b>DISCUSSION</b>			
Summary of evidence	24	Summarize the main findings including the strength of evidence for each main outcome; consider their relevance to key groups (e.g., healthcare providers, users, and policy makers).	21-23
Limitations	25	Discuss limitations at study and outcome level (e.g., risk of bias), and at review-level (e.g., incomplete retrieval of identified research, reporting bias).	23
Conclusions	26	Provide a general interpretation of the results in the context of other evidence, and implications for future research.	23
<b>FUNDING</b>			
Funding	27	Describe sources of funding for the systematic review and other support (e.g., supply of data); role of funders for the systematic review.	24

# BMJ Open

## Global Prevalence and Trends in Hypertension and Type 2 Diabetes Mellitus among Slum Residents: A Systematic Review and Meta-analysis

Journal:	<i>BMJ Open</i>
Manuscript ID	bmjopen-2021-052393.R2
Article Type:	Original research
Date Submitted by the Author:	08-Dec-2021
Complete List of Authors:	Uthman, Olalekan; University of Warwick, Ayorinde, Abimbola; University of Warwick, Warwick Centre for Global Health, Warwick Medical School Oyebode, Oyinlola; University of Warwick Warwick Medical School, Warwick Centre for Global Health, Warwick Medical School Sartori, Jo; University of Birmingham, Institute of Applied Health Research Gill, Paramjit ; University of Warwick, Warwick Centre for Global Health, Warwick Medical School, Lilford, RJ; University of Birmingham, Institute of Applied Health Research
<b>Primary Subject Heading</b>:	Global health
Secondary Subject Heading:	Global health
Keywords:	Hypertension < CARDIOLOGY, DIABETES & ENDOCRINOLOGY, Public health < INFECTIOUS DISEASES

SCHOLARONE™  
Manuscripts



I, the Submitting Author has the right to grant and does grant on behalf of all authors of the Work (as defined in the below author licence), an exclusive licence and/or a non-exclusive licence for contributions from authors who are: i) UK Crown employees; ii) where BMJ has agreed a CC-BY licence shall apply, and/or iii) in accordance with the terms applicable for US Federal Government officers or employees acting as part of their official duties; on a worldwide, perpetual, irrevocable, royalty-free basis to BMJ Publishing Group Ltd ("BMJ") its licensees and where the relevant Journal is co-owned by BMJ to the co-owners of the Journal, to publish the Work in this journal and any other BMJ products and to exploit all rights, as set out in our [licence](#).

The Submitting Author accepts and understands that any supply made under these terms is made by BMJ to the Submitting Author unless you are acting as an employee on behalf of your employer or a postgraduate student of an affiliated institution which is paying any applicable article publishing charge ("APC") for Open Access articles. Where the Submitting Author wishes to make the Work available on an Open Access basis (and intends to pay the relevant APC), the terms of reuse of such Open Access shall be governed by a Creative Commons licence – details of these licences and which [Creative Commons](#) licence will apply to this Work are set out in our licence referred to above.

Other than as permitted in any relevant BMJ Author's Self Archiving Policies, I confirm this Work has not been accepted for publication elsewhere, is not being considered for publication elsewhere and does not duplicate material already published. I confirm all authors consent to publication of this Work and authorise the granting of this licence.

1  
2  
3  
4 1 **Global Prevalence and Trends in Hypertension and Type 2**  
5  
6  
7 2 **Diabetes Mellitus among Slum Residents: A Systematic**  
8  
9  
10 3 **Review and Meta-analysis**  
11  
12  
13  
14 4  
15  
16  
17 5  
18  
19 6  
20  
21  
22  
23  
24 7  
25  
26  
27 8  
28  
29  
30  
31  
32  
33  
34  
35  
36  
37  
38  
39  
40  
41  
42  
43  
44  
45  
46  
47  
48  
49  
50  
51  
52  
53  
54  
55  
56  
57  
58  
59  
60

7 Olalekan A. Uthman<sup>1\*</sup>, Ayorinde A. Abimbola<sup>1</sup>, Oyinlola Oyeboode<sup>1</sup>, Jo Sartori<sup>2</sup>, Paramjit Gill<sup>1,3</sup>,  
8 RJ. Lilford<sup>2</sup>

10 <sup>1</sup>Warwick Centre for Global Health, Warwick Medical School, University of Warwick, Coventry,  
11 UK

13 <sup>2</sup>Institute of Applied Health Research, University of Birmingham, Birmingham, UK

15 <sup>3</sup>Academic Unit of Primary Care, Warwick Medical School, University of Warwick, Coventry,  
16 UK

18 **\*Correspondence author:**

19 Professor Olalekan A. Uthman, Warwick Centre for Global Health, Division of Health Sciences,  
20 Warwick Medical School, The University of Warwick, Coventry, CV4 7AL, United Kingdom.

21 Email: [olalekan.uthman@warwick.ac.uk](mailto:olalekan.uthman@warwick.ac.uk)



## 24 ABSTRACT

25 **Objective:** To obtain regional estimates of prevalence of hypertension and Type 2 diabetes in urban  
26 slums, and secondly to compare these with those in urban and rural areas.

27  
28 **Design:** Systematic review and meta-analysis

29  
30 **Eligibility criteria:** Studies that reported hypertension prevalence using the definition of blood  
31 pressure  $\geq 140/90$  mm Hg and/or prevalence of type 2 diabetes.

32  
33 **Information sources:** Ovid MEDLINE, Cochrane CENTRAL and EMBASE from inception to December  
34 2020

35  
36  
37 **Risk of bias:** Two authors extracted relevant data and assessed risk of bias independently using the  
38 Strengthening the Reporting of Observational Studies in Epidemiology (STROBE) guideline.

39  
40 **Synthesis of results:** We used random-effects meta-analyses to pool prevalence estimates. We  
41 examined time trends in the prevalence estimates using meta-regression regression models with the  
42 prevalence estimates as the outcome variable and the calendar year of the publication as the  
43 predictor.

44  
45  
46 **Results:** A total 62 studies involving 108,110 participants met the inclusion criteria. Prevalence of  
47 hypertension and type 2 diabetes in slum populations ranged from 4.2% to 52.5% and 0.9% to 25.0%,  
48 respectively. In six studies presenting comparator data, all from the Indian sub-continent, slum  
49 residents were 35% more likely to be hypertensive than those living in comparator rural areas and  
50 30% less likely to be hypertensive than those from comparator non-slum urban areas.

51  
52 **Limitations of evidence:** Of the included studies, only few studies from India compared the slum  
53 prevalence estimates with those living on non-slum urban and rural areas, this limits the  
54 generalisability of the finding.

55  
56 **Interpretation:** The burden of hypertension and type 2 diabetes varied widely between countries and  
57 regions and, to some degree, also within countries.

58  
59 **Funding:** This research was funded by the National Institute for Health Research (NIHR) (16/136/87)  
60 using UK aid from the UK Government to support global health research.

61  
62 **PROSPERO registration number:** CRD42017077381

### Strengths and limitations of this study

- To reduce the chance of missing relevant studies, no language constraints were applied during the literature search.
- The data was extracted by two independent reviewers, reducing the possibility of bias.
- We analysed trends over time, and between geographical regions.
- The substantial between studies heterogeneity is an important limitation.
- Of the included studies, only few studies from India compared the slum prevalence estimates with those living on non-slum urban and rural areas, this limits the generalisability of the finding.

65

## 66 INTRODUCTION

67 Noncommunicable diseases (NCDs) are currently the leading cause of death globally, even in  
68 low- and middle-income countries (LMICs) the burden of disease is shifting from infectious  
69 diseases to NCDs<sup>1</sup>. NCDs now account for about 41 million deaths annually, corresponding to  
70 nearly 7 in 10 of all deaths worldwide. Every year, 15 million people of ages of 30 to 69 years  
71 die from these diseases, more than 85% of which are people living in LMICs. Most of the  
72 deaths from NCDs are caused by cardiovascular diseases, followed by cancer and respiratory  
73 diseases. NCDs affect people in all age groups, countries and geographic regions. The leading  
74 causes of these diseases include increased consumption of unhealthy foods, increased  
75 physical inactivity and population ageing<sup>2-4</sup>. These factors are mediated through metabolic  
76 risk factors for NCDs the most common of which include hypertension and type 2 diabetes<sup>2-4</sup>

77  
78 Urbanization is a global phenomenon that is occurring at a fast pace in most LMICs<sup>5 6</sup>. For  
79 more than 20 years, urban settlements have been increasing in population size because of  
80 fast growth in urban births, significant movement of people from rural areas and sustained  
81 integration of the global economy<sup>5 6</sup>. The United Nations defines slums as urban areas with  
82 overcrowding, poor sanitation infrastructure, limited access to safe water, and/or poor  
83 structural quality of housing<sup>7 8</sup>. Slums are now an important component of today's urban  
84 settlements and likely continue to be for the foreseeable future<sup>7 8</sup>.

85

1  
2  
3 86 Despite increased global awareness about the presence and persistence of slums, and  
4  
5  
6 87 evidence that their populations are affected by different health problems and needs to other  
7  
8 88 urban inhabitants, the health of their inhabitants is under researched<sup>7-10</sup>. The health of the  
9  
10 89 urban poor, people with low socioeconomic status living in urban areas, is usually conflated  
11  
12  
13 90 with that of slum residents. Although there is substantial overlap between these groups, there  
14  
15 91 are also richer residents within slum neighbourhoods, as well as urban poverty occurring in  
16  
17  
18 92 non-slum urban areas. Health outcomes for these two groups may differ depending on  
19  
20 93 whether deprivation is at the individual (urban poverty) or neighbourhood level (slum  
21  
22  
23 94 resident) due to neighbourhood effects<sup>7 8 11 12</sup>. For example, with respect to NCD risk-factors,  
24  
25 95 those resident in slums, whatever their personal socio-economic status, may be more  
26  
27  
28 96 exposed to a common physical environmental risk factors (for example: air pollution  
29  
30 97 increasing risk of hypertension), social environmental risk factors (for example: crime rates  
31  
32  
33 98 which may increase stress and drive metabolic risk) or institutional risk-factors (for example:  
34  
35 99 stigma on the basis of their address reducing access to appropriate medical care). Many  
36  
37  
38 100 existing studies of NCDs risk factors done in urban areas do not disaggregate the population's  
39  
40 101 health data by slum and non-slums status to allow for the detection of intra-urban health  
41  
42 102 disparities that are due to neighbourhood effects rather than individual socio-economic  
43  
44  
45 103 status<sup>13-22</sup>.

46  
47 104

48  
49 105 Understanding how the global challenges of hypertension, type 2 diabetes and rapid  
50  
51  
52 106 unplanned urbanisation intersect, by investigating whether the up to 1 billion people residing  
53  
54 107 in slums<sup>23</sup> are succumbing to these important metabolic risk factors for non-communicable  
55  
56  
57 108 disease, will inform priorities for health services and health policy in LMICs. To fill this research  
58  
59 109 gap, we therefore systematically gathered all the publications that relate to the burden of

1  
2  
3  
4  
5  
6  
7  
8  
9  
10  
11  
12  
13  
14  
15  
16  
17  
18  
19  
20  
21  
22  
23  
24  
25  
26  
27  
28  
29  
30  
31  
32  
33  
34  
35  
36  
37  
38  
39  
40  
41  
42  
43  
44  
45  
46  
47  
48  
49  
50  
51  
52  
53  
54  
55  
56  
57  
58  
59  
60

110 hypertension among slum residents to (1) assess the contemporary prevalence estimates of  
111 hypertension among slum residents (2) compare the prevalence of hypertension and Type 2  
112 diabetes in slums with those in two other types of settlement i.e. non-slum urban and rural  
113 areas; and (3) assess the proportion of those with hypertension who were aware of their  
114 hypertensive status, those on treatment and those with blood pressure under control.

115

116

For peer review only

## 117 METHODS

### 118 Protocol and registration

119 The study background, rationale, and methods were specified in advance and documented in  
120 a protocol that was published in the PROSPERO register (CRD42017077381).

### 122 Search and information sources:

123 We searched Ovid MEDLINE, Cochrane CENTRAL and EMBASE from inception to December  
124 2020 using the following keywords: slum, shanty town, ghetto, hypertension and type 2  
125 diabetes. The search strategy for Medline is shown in **Annex 1**.

### 127 Eligibility criteria:

128 We evaluated each identified study against the following pre-defined selection criteria:

- 129 • *Types of studies:* We included all studies (cross-sectional studies, retrospective or  
130 prospective cohort studies) that reported prevalence of hypertension and type 2  
131 diabetes mellitus among slum residents as a primary or secondary outcome. No  
132 language, publication date or publication status restrictions were imposed.
- 133 • *Types of participants:* adult population (18 years and above) living in slum (as defined  
134 by the authors of the original studies included).
- 135 • *Types of Interventions:* Not applicable.
- 136 • *Types of outcomes:* Essential hypertension (also called primary or idiopathic  
137 hypertension), defined as persistent (seated) systolic blood pressure (SBP) of 140  
138 mmHg or greater or had diastolic blood pressure 90mmHg or greater regardless of age  
139 and sex. We excluded studies that included subjects with pregnancy-induced, pre-

1  
2  
3 140 eclampsia, malignant, portal, pulmonary, renal, intracranial or ocular hypertension.  
4  
5  
6 141 We also excluded studies used only self-reported measure, i.e. deducible from the  
7  
8 142 use of antihypertensive drugs or self-reported physician-diagnosed cases. If data were  
9  
10  
11 143 available, we noted (1) the percentage of those aware of their hypertension status (2)  
12  
13 144 on any anti-hypertensive treatment, and (3) blood pressure controlled to a target  
14  
15 145 level. Awareness of hypertension was defined as self-reporting of any prior diagnosis  
16  
17  
18 146 of hypertension by a healthcare professional. Treatment of hypertension was defined  
19  
20 147 as receiving prescribed antihypertensive medication for management of high BP at  
21  
22  
23 148 some time in the 1 year preceding the survey. Control of hypertension was defined as  
24  
25 149 the proportion of patients reporting antihypertensive therapy with SBP of less than  
26  
27  
28 150 140 mmHg and DBP of less than 90 mmHg.

29  
30 151  
31  
32 152 Type 2 diabetes was defined based on measured fasting plasma glucose, or oral  
33  
34  
35 153 glucose tolerance test. Type 2 diabetes was diagnosed if the fasting blood glucose was  
36  
37  
38 154  $\geq 126$  mg/dL ( $\geq 7.0$  mmol/L) after an overnight fast for at least 8 hours, or random  
39  
40 155 capillary blood glucose of  $\geq 11.1$  mmol/L or if the participant was taking treatment  
41  
42 156 for type 2 diabetes.

43  
44  
45 157

## 46 47 158 **Study selection**

48  
49 159 Two reviewers (OAU, AAA) independently evaluated the eligibility and methodological quality  
50  
51  
52 160 of the studies obtained from the literature searches. All articles yielded by the database  
53  
54  
55 161 search were initially screened by their titles and abstracts to obtain studies that met inclusion  
56  
57 162 criteria. In cases of discrepancies, agreement was reached by discussion with a third reviewer.  
58  
59 163 Two reviewers (OAU, AAA) independently then independently evaluated the full-text articles  
60

1  
2  
3 164 of all identified citations to establish relevance of the article according to the pre-specified  
4  
5  
6 165 criteria. In cases of discrepancies, agreement was reached by discussion with a third reviewer.  
7  
8  
9 166

#### 10 167 **Data collection process and data items**

11  
12  
13 168 OAU extracted data and AAA and OO checked the extracted data. For each study that met the  
14  
15 169 selection criteria, details extracted included on year of publication, country of origin, study  
16  
17  
18 170 design, sample size, sampling strategy, study period, setting (rural/urban/slum), socio-  
19  
20 171 demographic variables, prevalence estimates; etc.  
21  
22  
23 172

#### 24 25 173 **Risk of bias (quality) assessment**

26  
27 174 We used the Risk of Bias Assessment tool for Non-randomized Studies (RoBANS)<sup>24</sup> to  
28  
29 175 assessed the risk of bias of included studies (see Box 1). The risk of bias in a study was graded  
30  
31 176 as low, high or unclear on the basis of study features including the selection (selection of  
32  
33 177 participants and confounding variables), performance (measurement of exposure), detection  
34  
35 178 (blinding of outcome assessments), attrition (incomplete outcome data) and reporting (selective  
36  
37 179 outcome reporting).  
38  
39  
40  
41 180  
42  
43  
44 181

45  
46 182 For each included study, we estimated the precision (C) or margin of error, considering the  
47  
48 183 sample size (SS) and the observed prevalence (p) of hypertension among slum dwellers from  
49  
50 184 the formula:

$$51 185 \quad SS = Z^2 * p * (1-p) / C^2 \quad (1)$$

52  
53  
54  
55 186 where Z was the z-value fixed at 1.96 across studies (corresponding to 95% confidence  
56  
57 187 interval). The desirable margin of error is 5% (0.05) or lower.  
58  
59  
60 188



## 189 Synthesis of results

190 For the meta-analysis, we used DerSimonian-Laird random effects model<sup>25</sup> due to anticipated  
191 variations in study population, health care delivery systems and stage of epidemic transition to  
192 pool the hypertension and type 2 diabetes prevalence estimates. We performed leave-one-  
193 study-out sensitivity analysis to determine the stability of the results<sup>26</sup>. This analysis evaluated  
194 the influence of individual studies by estimating the pooled prevalence estimates in the absence  
195 of each study<sup>26</sup>. We assessed heterogeneity among studies by inspecting the forest plots and  
196 using the chi-squared test for heterogeneity with a 10% level of statistical significance and  
197 using the  $I^2$  statistic where we interpret a value of 50% as representing moderate heterogeneity<sup>27</sup>  
198 <sup>28</sup>. We assessed the possibility of publication bias by evaluating a funnel plot for asymmetry.  
199 Because graphical evaluation can be subjective, we also conducted a Egger's regression  
200 asymmetry test as formal statistical tests for publication bias<sup>29</sup>.

201  
202 Following the overall analyses, we performed the following sub-group analyses: place of  
203 residence (rural versus urban slum versus non-slum urban); participants risk factors, including  
204 socioeconomic position; study design (cross-sectional, cohort); study location (low- and  
205 middle income versus high-income countries); and study precision.

206  
207 We examined time trends in the prevalence estimates using meta-regression regression models  
208 with the prevalence estimates as the outcome variable and the calendar year of the publication  
209 as the predictor. In order to measure secular patterns in prevalence figures, we use the annual  
210 average percentages change (AAPC). We fitted a regression line to the natural logarithm of  
211 the prevalence estimates, i.e.,  $y = \alpha + \beta x + \epsilon$ , where  $y = \ln(\text{Prevalence})$ , and  $x = \text{calendar year}$ .  
212 The AAPC was calculated as  $100 \times (\exp(\beta)-1)$ . The 95% confidence interval (CI) of the AAPC  
213 was also computed from the regression model. <sup>30</sup> The prevalence calculations indicated an

1  
2  
3 214 upward trend when both the AAPC estimate and the lower limit of its 95% CI were > 0.  
4  
5  
6 215 However, they indicated a downward trend when both the AAPC and its upper limits were  
7  
8 216 less than 0. The prevalence estimates were otherwise considered stable over time<sup>30</sup>. This  
9  
10 217 systematic review was reported according to the Preferred Reporting Items for Systematic  
11  
12  
13 218 Reviews and Meta-analyses (PRISMA) guideline (**Annex 2**)<sup>31</sup>.

### 219 **Patient and public involvement**

220 No patient was involved.

## 221 **Results**

### 222 **Study selection and characteristics**

223 The literature search yielded 1490 articles. **eFigure 1** shows the study selection flow diagram.  
224 After review, 135 articles were selected for critical reading. Seventy-two studies did not meet  
225 the inclusion criteria and were excluded (see **eTable 1** for list of excluded studies). The other  
226 62 studies involving 108,110 participants met the inclusion criteria and were included in the  
227 meta-analysis<sup>13-22 32-80</sup>. Forty-three studies reported only hypertension prevalence estimates,  
228 29 studies reported only type 2 diabetes prevalence estimates and eight reported both. **Table**  
229 **1 and eTable 2** presents the characteristics of the included studies. The studies were reported  
230 between 1989 and 2019. Studies were reported as full-text journal articles (n=61, **98%**);  
231 except for one which was reported as a conference abstract. The number of participants  
232 included in the studies ranged from 100 to 15,763. When reported, the mean age of  
233 participants ranged from 32 years to 47 years. Most of the studies were carried out in South  
234 Asia: India (n=30); Bangladesh (n=8) and Nepal (n=1) and Pakistan (n=1); followed by sub-  
235 Saharan Africa: Kenya (n=9) and Nigeria (n=4); Latin America and Caribbean: Brazil (n=5) and  
236 Peru (n=1) and East Asia and Pacific: Thailand (n=1). Most of the studies were conducted in

237 the following urban slums: Kibera (n=4), Delhi (n=3), Hyderabad (n=3), Ajegunle (n=2),  
238 Chandigarh (n=2), Chennai (n=2), Dhaka (n=2), Haryana (n=2), and Maceio (n=2).

239

#### 240 Risk of bias of included studies

241 Summary of risk of bias assessment for each study is shown in **eTable 3**. The risk of bias in  
242 the selection of participants was low in most studies (n=56, 90%), high in three studies (5%)  
243 and unclear in three studies (5%). Risk of bias due to confounding variables was low in most  
244 studies (n=39, 63%), high in 22 studies (36%) and unclear in one study. Risk of bias due to  
245 measurement of exposure, blinding of outcome assessments and selective outcome  
246 reporting was low in all the 62 studies as we included all studies that used objective measure  
247 of hypertension and type 2 diabetes. Risk of bias due to incomplete outcome data was low  
248 in most studies (n=54, 87%), high in 2 studies (3%) and unclear in six studies (10%).

249

#### 250 Variations in prevalence of hypertension and type 2 diabetes by geographical regions

251 Prevalence of hypertension and type 2 diabetes from individuals are shown in **Figure 1 and**  
252 **Figure 2** respectively.

253

#### 254 East Asia and Pacific

255 *Thailand:* One study from Klong-Toey slum found that 77 of the 976 respondents had type 2  
256 diabetes in 1989 (7.9%, 95% CI 6.3 to 9.8).

257

#### 258 Latin America and Caribbean

259 *Brazil:* Four studies reported the prevalence of hypertension from three different slums:  
260 Maceio (n=2), Rio de Janeiro (n=1) and Salvador (n=1). Florencio et al. found that almost one

1  
2  
3 261 third of the Maceio slum dweller were hypertensive in 2004 (29.8%, 95% CI 24.8 to 35.2),  
4  
5  
6 262 while Ferriera et al estimated prevalence of hypertenssion among Maceio slum residents to  
7  
8 263 be 14.8% (95% 10.4 to 20.2) in 2005. The reported prevalence of hypertension in other slums  
9  
10  
11 264 was 11.3% (95% CI10.2 to 12.4) in Rio de Janerio in 2007 and 20.6% (95% CI 19.5 to 21.7) in  
12  
13 265 Salvador in 2015. The pooled prevalence ('annualised year average') of hypertension for the  
14  
15 266 four studies yielded an estimate of 18.4% (95% CI 12.0% to 26.2%). One study from Brazil  
16  
17 267 found that one in ten had type 2 diabetes in 2017.

268

269 *Peru:* One study from a Lima slum conducted in 2014 found that 21 of the 142 respondents  
270 were hypertensive (14.8%, 95% CI 9.4 to 21.7).

271

272 South Asia

273 *Bangladesh:* Four studies from Dhakan slum reported prevalence of hypertension. The  
274 reported prevalence of hypertension ranged from 11.6% (95% CI 9.7 to 13.8) in 2012 to  
275 19.56% (95% CI 17.85 to 21.37) in 2018. Fivestudies from Dhakan slum reported prevalence  
276 of type 2 diabetes. The pooled prevalence ('annualised year average') of hypertension for the  
277 three studies yielded an estimate of 16.1% (95% CI 12.2% to 20.3%). The reported prevalence  
278 of type 2 diabetes in these slums ranged from 8.1% (95% CI 6.8 to 9.6) in 2004 to 18.12% (95%  
279 CI 16.46 to 19.87) in 2019.

280

281 *India:* Twenty-two studies from India reported prevalence of hypertension from more than  
282 15 difference slums. The reported prevalence varied across and within the slums. For  
283 example, Kar and colleagues estimated the prevalence of hypertension of 27.6% (95% 21.4 to  
284 34.4) among 196 Chandigarh and Haryana slum residents in 2008; however they estimated

1  
2  
3 285 the prevalence of hypertension of 16.5% (95% CI 15.1 to 18.0) among 2,562 196 Chandigarh  
4  
5  
6 286 and Haryana slum residents in 2010. Prevalence of type diabetes also varied across slums in  
7  
8 287 India. The pooled prevalence ('annualised year average') of hypertension for the 22 studies  
9  
10 288 yielded an estimate of 26.8% (95% CI 22.5% to 31.3%). In Delhi, the reported prevalence of  
11  
12  
13 289 type 2 diabetes ranged from 12.7% (95% CI 11.3 to 14.2) in 2007 to 31.5% (95% CI 27.8 to  
14  
15  
16 290 35.4) in 2012. The pooled prevalence ('annualised year average') of type 2 for the 13 studies  
17  
18 291 yielded an estimate of 12.2% (95% CI 9.2% to 15.6%).  
19  
20  
21 292

22  
23 293 *Nepal:* One study from a Kathmandu slum conducted in 2013 found that 193 of the 689  
24  
25 294 respondents were hypertensive (28.0%, 95% CI 24.7 to 31.5).  
26  
27  
28 295

29  
30 296 *Pakistan:* One study from a Lahore slum found that 22 of the 695 respondents had type 2  
31  
32 297 diabetes in 2008 (3.2%, 95% CI 2.0 to 4.8).  
33  
34  
35 298

36  
37 299 Sub-Saharan Africa. *Kenya:* Six studies reported the prevalence of hypertension from three  
38  
39  
40 300 different slums: Kibera (n=4) and Viwandani and Korogocho (n=2). The reported prevalence  
41  
42 301 among Kibera slum residents ranged from 13.0% (95% CI 9.9 to 16.7) in 2013 to 27.8% (95%  
43  
44 302 CI 25.9 to 29.7) in 2015. van de Vijver found that 640 of the 5,190 respondents from  
45  
46  
47 303 Viwandani and Korogocho slum residents were hypertensive (12.3%, 95% CI 11.5 to 13.3). The  
48  
49  
50 304 pooled prevalence ('annualised year average') of hypertension for the six studies yielded an  
51  
52 305 estimate of 19.2% (95% CI 13.2% to 26.0%). The reported prevalence of type 2 diabetes  
53  
54 306 ranged from 0.9% (95% CI 0.7 to 1.2) in Nairobi slum in 2016 to 4.4% (95% CI 3.8 to 5.0) in  
55  
56  
57 307 Viwandani and Korogocho in 2013. The pooled prevalence ('annualised year average') of type  
58  
59 308 2 diabetes for the six studies yielded an estimate of 4.5% (95% CI 2.0% to 7.9%).  
60

309

*Nigeria:* Four studies from five different slums reported prevalence of hypertension. The reported prevalence varied across and within the slums. Ezeala-Adikaibe found that half of the respondents from Enugu slum were hypertensive in 2016 (52.5%, 95% CI 48.9 to 56.0). While Daniel et al. and Sowemimo et al. found that almost one-third of the Ajegule (38.2%, 95% CI 35.1 to 41.3, 2013) and Yemetu (33.1%, 95% CI 30.0 to 36.5, 2015) slum residents were hypertensive. However, Akinwale found that only 12.8% of the respondents from Ijora Oloye, Ajegunle and Makoko were hypertensive in 2013. The pooled prevalence ('annualised year average') of hypertension for the four studies yielded an estimate of 33.2% (95% CI 15.6% to 53.5%). Akinwale found that only 3.3% of the respondents from Ijora Oloye, Ajegunle and Makoko had type 2 diabetes in 2013.

320

### 321 **Secular trends in hypertension and Type 2 diabetes prevalence estimates**

322 Secular trends in hypertension, in 5 countries for which there were data across multiple time  
323 points, and type 2 diabetes, in 3 countries in which we had data across multiple time points,  
324 among slum residents are shown in **Figures 3 and 4**. We observed a continuous increase in  
325 prevalence of hypertension among slum residents in four out of five countries. The increase  
326 is more pronounced in India, followed by Kenya and Bangladesh. The prevalence of  
327 hypertension increased by 204.6% from 11.7% in 2001 to 35.5% in 2019 in India. The  
328 prevalence of hypertension increased by 98.8% from 12.3% in 2013 to 24.5% in 2019 in Kenya.  
329 However, the results of the trend analysis showed statistically significant upward trends only  
330 in India, such that the prevalence of hypertension increased +6.9% (95% CI +2.0% to +12.0%)  
331 per year between 2001 and 2019. There was no statistically significant trend was observed in  
332 Brazil using trend analyses (trend =-0.0%, 95% CI -22.7% to +29.2%). We also observed a

1  
2  
3 333 continuous increase in prevalence of type 2 diabetes among slum residents in India and  
4  
5  
6 334 Bangladesh. The prevalence of type 2 diabetes increased by 123.6% from 8.1% in 2004 to  
7  
8 335 18.1% in 2019 in Bangladesh. The prevalence of type 2 diabetes increased by 95.8% from  
9  
10 336 10.3% in 2001 to 20.2% in 2019 in India. However, the results of the trend analysis showed  
11  
12  
13 337 statistically significant upward trends only in Bangladesh such that the prevalence of type 2  
14  
15 338 diabetes increased +5.9% (95% CI +1.1% to +10.8%) per year between 2004 and 2019. A non-  
16  
17  
18 339 statistically significant downward trends in type 2 diabetes prevalence was also observed in  
19  
20 340 Kenya (trend =-11.1%, 95% CI -45.7% to +45.6%).  
21  
22

341

342

### 343 Prevalence of hypertension by different hypertension and type 2 diabetes subgroups

344 *Study characteristics:* As shown in **Table 1**, the pooled prevalence of hypertension was  
345 highest in studies conducted in lower-middle income countries (23.2%, 95% CI 21.5 to 29.0,  
346 36 studies) than those from upper-middle income countries (17.9%, 95% CI 12.1 to 24.6, 5  
347 studies). The pooled prevalence of hypertension tended to be higher among studies from  
348 South Asia (25.3%, 95% CI 21.3 to 29.6, 26 studies) and sub-Saharan Africa (24.4%, 95% CI  
349 17.7 to 31.9, 10 studies) than those from Latin America and Caribbean (18.3%, 95% CI 13.4  
350 to 23.9, 6 studies). The pooled prevalence tended to higher among imprecise studies (33.4%,  
351 95% CI 25.7 to 41.7, 8 studies) than those from precise studies (22.4%, 95% CI 18.9 to 26.1%,  
352 35 studies). The pattern was similar for type 2 diabetes prevalence estimates.

353

354 *Socio-demographic characteristics:* As shown in **Table 1**, the pooled prevalence of  
355 hypertension was similar among males (22.5%, 95% CI 16.0 to 29.7, 24 studies) and females  
356 (23.5%, 95% CI 18.6 to 28.1, 24 studies). The pooled prevalence of hypertension tended to

1  
2  
3 357 be higher among older adults (49.6%, 95% CI 36.7 to 62.6, 9 studies) than middle-age (35.0%,  
4  
5  
6 358 95% CI 45.6, 9 studies) and young adults (15.7%, 95% CI 10.1 to 22.1, 8 studies). Similarly,  
7  
8 359 the pooled prevalence of hypertension tended to be higher obese (45.4%, 95% CI 34.5 to  
9  
10  
11 360 56.5, 6 studies) and overweight (32.9%, 95% CI 21.2 to 45.8, 6 studies) participants than  
12  
13 361 participants with normal (21.9%, 95% CI 11.8 to 34.2, 6 studies) and under-weight (21.8%,  
14  
15 362 95% CI 11.4 to 34.4, 5 studies). The pooled prevalence of hypertension tended to be higher  
16  
17  
18 363 among those never studied (39.1%, 95% CI 27.5 to 51.3) than those with less than primary  
19  
20 364 (18.3%, 95% CI 13.9 to 23.1, 4 studies), primary (24.8%, 95% CI 12.0 to 40.4, 6 studies) or  
21  
22  
23 365 secondary/higher education attainment (22.4%, 95% CI 11.2 to 36.2, 7 studies). The pooled  
24  
25 366 prevalence of hypertension tended to be higher among least poor (29.2%, 95% CI 13.1 to  
26  
27  
28 367 48.5, 5 studies) than those with middle- (25.3%, 10.6 to 43.8, 5 studies) and poorest-income  
29  
30 368 (20.9%, 95% CI 10.4 to 33.8, 5 studies). The pattern was similar for type 2 diabetes  
31  
32  
33 369 prevalence estimates.

34  
35 370

36  
37 371 *Lifestyle factors:* The pooled prevalence of hypertension tended to be higher among  
38  
39  
40 372 smokers (38.0%, 95% CI 19.1 to 59.0, 5 studies) than those not smoking (30.5%, 95% CI 17.6  
41  
42 373 to 45.2, 5 studies). We found that the pooled prevalence of hypertension tended to be  
43  
44  
45 374 higher those not physically active (30.8%, 95% CI 7.7 to 60.9, 3 studies) than those physical  
46  
47 375 active (28.8%, 95% CI 11.1 to 50.8); tended to be higher among with no history of alcohol  
48  
49  
50 376 consumption (29.1%, 95% CI 9.3 to 54.3, 3 studies) than those reported alcohol consumption  
51  
52 377 (26.5%, 95% CI 18.0 to 35.9, 3 studies).

53  
54 378

55  
56  
57 379 *Comparative prevalence by place of residence*



1  
2  
3 380 Six studies from India included non-slum populations alongside data from the slum  
4  
5  
6 381 population, and reported prevalence of hypertension by place of residence<sup>36 38 46 48 49 51</sup>. As  
7  
8 382 shown in **Figure 5**, the pooled prevalence of hypertension was highest among those residing  
9  
10  
11 383 in non-slum urban areas (33.5%, 95% CI 26.0 to 42.0, 6 studies), followed by urban slum  
12  
13 384 residents (28.8%, 95% CI 23.7 to 34.4%, 6 studies) and was lowest among rural residents  
14  
15 385 (24.4%, 95% 18.4 to 31.5, 5 studies). Slum residents were 35% more likely to be hypertensive  
16  
17 386 than those living in rural areas (OR = 1.35, 95% 1.29 to 1.42) and 30% less likely to be  
18  
19 387 hypertensive than those living in other urban areas (OR = 0.70, 95% CI 0.51 to 0.96).  
20  
21  
22  
23 388

24  
25 389 Four studies from India (n=3) and Bangladesh reported prevalence of Type 2 diabetes by place  
26  
27 390 of residence<sup>46 51 59 71</sup>. As shown in **Figure 6**, the pooled prevalence of type 2 diabetes was  
28  
29 391 highest among those residing in non-slum urban areas (13.06%, 95% CI 6.53 to 24.43, 4  
30  
31 392 studies; 2813 participants), followed by urban slum residents (7.88%, 95% CI 3.32 to 17.55; 4  
32  
33 393 studies; 1811 participants) and was lowest among rural residents (1.64%; 95% CI 0.06 to  
34  
35 394 32.21; 3 studies; 405 participants). Such that prevalence of type 2 diabetes tended to be  
36  
37 395 higher among urban slum residents than those living in rural areas (OR = 3.78, 95% 0.75 to  
38  
39 396 18.93). Urban slum residents were 46% less likely to be diabetic than those from other urban  
40  
41 397 areas (OR = 0.54, 95% CI 0.44 to 0.66).  
42  
43  
44  
45  
46  
47  
48  
49

#### 399 *Treatment cascade*

50  
51  
52 400 Among those diagnosed with hypertension, only one-third were aware of their hypertensive  
53  
54 401 status (33.6%, 95% CI 19.1 to 50.0%, 12 studies) (**Table 1**). Among those aware of their high  
55  
56 402 blood pressure, half of them were on antihypertensive medications (51.9%, 95% CI 35.2 to  
57  
58 403 68.3, 9 studies). Among those on treatment, only one-quarter had good blood pressure  
59  
60

1  
2  
3 404 control (25.2, 95% CI 18.4 to 34.3, 8 studies). Among those diagnosed with type 2 diabetes,  
4  
5 405 57.4% were aware of their type 2 diabetes status (95% CI 18.2 to 91.8%, 2 studies).  
6  
7  
8 406  
9  
10  
11 407  
12  
13  
14 408  
15  
16

## 17 409 **Discussion**

### 20 410 **Main Findings**

21  
22  
23 411 This systematic review and meta-analysis summarises available evidence on the global  
24  
25 412 prevalence of hypertension and type 2 diabetes among slum residents. There were several  
26  
27 413 key findings: firstly, the burden of hypertension and type 2 diabetes among slum dweller is  
28  
29 414 high and may be rising globally, with wide variation between countries and regions and, to  
30  
31 415 some degree, also within countries. Using data from within study comparator populations  
32  
33 416 when presented, the pooled prevalence of hypertension and Type 2 diabetes was highest  
34  
35 417 among those residing in non-slum urban areas, followed by slum residents and was lowest  
36  
37 418 among rural residents. This finding corroborates those of previous reviews that observed  
38  
39 419 higher prevalence of hypertension among urban residents than those living in rural areas<sup>81</sup>  
40  
41 420 <sup>82</sup>. This high prevalence may be due to rapid urbanization, lifestyle changes, dietary changes  
42  
43 421 and increased life expectancy<sup>83 84</sup> or a combination of these factors<sup>85 86</sup>. In addition, the  
44  
45 422 observed difference could be due to other factors including but not limited to lack of access  
46  
47 423 to testing and care of NCDs risk factors in rural areas and urban areas.  
48  
49  
50  
51  
52  
53  
54  
55  
56

57 425 The observed gradient in burden of hypertension and Type 2 diabetes among rural, slum and  
58  
59 426 urban residents is consistent with the effects of urbanization and wealth, as residents  
60

1  
2  
3 427 experience an economic transition when moving from one area to the next<sup>87-92</sup>. LMICs are  
4  
5  
6 428 now undergoing epidemiological transition, the change from a burden of infectious diseases  
7  
8 429 to chronic diseases<sup>93</sup>. In addition, it could be due to increase in awareness in (non-slum) urban  
9  
10  
11 430 areas and recent availability of testing in some places. Recent systematic reviews of dietary  
12  
13 431 risk-behaviour in Sub-Saharan Africa have found that urban populations tended to consume  
14  
15 432 more salt than rural populations<sup>94</sup> and consume fewer portions of vegetables<sup>12</sup>. The rapid  
16  
17  
18 433 pace of urbanisation and economic growth is accelerating the rate of this epidemiologic  
19  
20 434 transition; as such LMICs are at great risk for an explosive growth in the burden of NCDs,  
21  
22  
23 435 including hypertension and type 2 diabetes<sup>87 88</sup>.

24  
25  
26 436 We found evidence of significant unmet need for hypertension care among urban slum  
27  
28  
29 437 residents. Significant proportion of the urban slum residents were unscreened, undiagnosed,  
30  
31 438 untreated or uncontrolled. This huge unmet need has been documented in previous studies  
32  
33  
34 439 from low- and middle-income settings<sup>95-101</sup>. We also found that control of hypertension  
35  
36 440 among slum residents was poor, such that only one in four slum residents on treatment, had  
37  
38  
39 441 their blood pressure controlled. The poor control of BP noted in our study, despite the fact  
40  
41 442 the one half of those that were unaware of high blood pressure being on antihypertensive  
42  
43  
44 443 medications, needs further exploration. One possible explanation is availability and  
45  
46 444 affordability of the medications and there could be minimal additional contact with a health  
47  
48  
49 445 professional<sup>15</sup>. It has been documented that the control of BP was related to the frequency  
50  
51 446 of follow-up visits<sup>96</sup>. Another possible explanation could be low adherence to prescribed  
52  
53  
54 447 medications, as they may not be able to afford the medications.

55  
56  
57 448 As expected, we found that the burden of hypertension increased with the participants' age,  
58  
59 449 which may be attributed to age-related structural changes in blood vessels which potentially  
60

1  
2  
3 450 cause narrowing of the vascular lumen, and consequently increasing blood pressure, as have  
4  
5  
6 451 been reported in previous studies<sup>102 103</sup>. The association between combined  
7  
8 452 overweight/obesity and hypertension shown in our results exemplify the role of excess body  
9  
10 453 weight in hypertension prevalence, which has been long recognized and consistent across  
11  
12  
13 454 numerous observational and trial data<sup>104-106</sup>. We found evidence of significantly high  
14  
15 455 prevalence of hypertension among smokers compared to the non-smokers. Direct relation of  
16  
17  
18 456 chronic tobacco consumption with hypertension however is not yet well established<sup>107 108</sup>  
19  
20 457 although tobacco consumption has been shown to cause an acute elevation of BP<sup>109</sup>.  
21  
22  
23 458

### 25 459 **Study Limitations and Strengths**

26  
27  
28  
29 460 To the best of our knowledge, this paper is the first systematic reviews that summarises data  
30  
31 461 about prevalence of hypertension and type 2 diabetes among slum residents. Strengths of  
32  
33 462 this study include the use of a predefined and published protocol, a comprehensive search  
34  
35 463 strategy, and involvement of two independent reviewers in the review process. Nevertheless,  
36  
37 464 the findings of this study should be interpreted with caution. Prevalence estimates from  
38  
39 465 different regions and published over the course of 11 years were pooled in this meta-analysis,  
40  
41 466 and as expected, high heterogeneity between studies was found in the meta-analyses.  
42  
43  
44 467 Nonetheless, as affirmed by previous evidence, meta-analyses are the preferred options to  
45  
46 468 narrative syntheses for interpreting the results in a review, even in spite of the presence of a  
47  
48 469 considerable amount of heterogeneity<sup>110</sup>. Heterogeneity appeared to be the norm rather  
49  
50 470 than exception in published meta-analyses of observational studies<sup>111</sup>.  
51  
52  
53  
54  
55  
56

57 471 In conclusion, the burden of hypertension and type 2 diabetes varied widely between  
58  
59 472 countries and regions and, to some degree, also within countries. In addition, many  
60

1  
2  
3 473 hypertensive individuals are not aware of their condition, not on treatment and control of  
4  
5  
6 474 hypertension is poor. The burden of hypertension and type 2 diabetes was higher among  
7  
8 475 urban residents than their counterparts living in urban slums and rural areas. There is a need  
9  
10  
11 476 for public health strategies to improve the awareness, control and overall management of  
12  
13 477 hypertension and type 2 diabetes in urban areas.

#### 16 478 **Funding**

17  
18 479 This research was funded by the National Institute for Health Research (NIHR) Global Health  
19  
20  
21 480 Research Unit on Improving Health in Slums using UK aid from the UK Government to  
22  
23 481 support global health research (Award ID: 16/136/87). The views expressed in this  
24  
25  
26 482 publication are those of the author(s) and not necessarily those of the NIHR or the UK  
27  
28 483 Department of Health and Social Care.

#### 33 485 **Ethics approval and consent to participate**

34  
35 486 Not applicable.

36  
37  
38 487

39  
40 488 **Consent for publication:** Not applicable.

41  
42  
43 489

44  
45 490 **Data sharing statement:** All data relevant to the study are included in the article or  
46  
47  
48 491 uploaded as supplementary information

49  
50 492

#### 53 493 **Competing interests**

54  
55 494 The authors declare that they have no competing interests.

56  
57 495

#### 59 496 **Authors' contribution**

1  
2  
3 497 OAU, AAA, OO and RL conceived the study. OAU, AAA and OO collected and analysed initial  
4  
5  
6 498 data. OAU, AAA, OO, JS, PG and RL participated contributed in refining the data analysis.  
7  
8 499 OAU wrote the first manuscript. OAU, AAA, OO, JS, PG and RL contributed to further  
9  
10 500 analysis, interpreting and shaping of the argument of the manuscript and participated in  
11  
12  
13 501 writing the final draft of the manuscript. All the authors read and approved the final  
14  
15 502 manuscript.  
16  
17  
18 503

For peer review only

504 **References**

- 505 1. Global, regional, and national comparative risk assessment of 84 behavioural,  
506 environmental and occupational, and metabolic risks or clusters of risks, 1990-2016: a  
507 systematic analysis for the Global Burden of Disease Study 2016. *Lancet (London, England)*  
508 2017;390(10100):1345-422. doi: 10.1016/s0140-6736(17)32366-8 [published Online First:  
509 2017/09/19]
- 510 2. Bickler SW, Wang A, Amin S, et al. Urbanization in Sub-Saharan Africa: Declining Rates  
511 of Chronic and Recurrent Infection and Their Possible Role in the Origins of Non-  
512 communicable Diseases. *World journal of surgery* 2018;42(6):1617-28. doi: 10.1007/s00268-  
513 017-4389-5 [published Online First: 2017/12/14]
- 514 3. Goryakin Y, Rocco L, Suhrcke M. The contribution of urbanization to non-communicable  
515 diseases: Evidence from 173 countries from 1980 to 2008. *Economics and human biology*  
516 2017;26:151-63. doi: 10.1016/j.ehb.2017.03.004 [published Online First: 2017/04/15]
- 517 4. Khorrami Z, Etemad K, Yarahmadi S, et al. Urbanization and noncommunicable disease  
518 (NCD) risk factors: WHO STEPwise Iranian NCD risk factors surveillance in 2011. *Eastern*  
519 *Mediterranean health journal = La revue de sante de la Mediterranee orientale = al-*  
520 *Majallah al-sihhiyah li-sharq al-mutawassit* 2017;23(7):469-79. [published Online First:  
521 2017/08/31]
- 522 5. Cohen B. Urban Growth in Developing Countries: A Review of Current Trends and a  
523 Caution Regarding Existing Forecasts. *World Development* 2004;32(1):23-51. doi:  
524 <https://doi.org/10.1016/j.worlddev.2003.04.008>
- 525 6. Cohen B. Urbanization in developing countries: Current trends, future projections, and key  
526 challenges for sustainability. *Technology in Society* 2006;28(1):63-80. doi:  
527 <https://doi.org/10.1016/j.techsoc.2005.10.005>
- 528 7. Ezeh A, Oyebode O, Satterthwaite D, et al. The history, geography, and sociology of slums  
529 and the health problems of people who live in slums. *Lancet (London, England)*  
530 2017;389(10068):547-58. doi: 10.1016/s0140-6736(16)31650-6 [published Online First:  
531 2016/10/21]
- 532 8. Lilford RJ, Oyebode O, Satterthwaite D, et al. Improving the health and welfare of people  
533 who live in slums. *Lancet (London, England)* 2017;389(10068):559-70. doi: 10.1016/s0140-  
534 6736(16)31848-7 [published Online First: 2016/10/21]
- 535 9. Riley LW, Ko AI, Unger A, et al. Slum health: diseases of neglected populations. *BMC Int*  
536 *Health Hum Rights* 2007;7:2. doi: 10.1186/1472-698x-7-2 [published Online First:  
537 2007/03/09]
- 538 10. Unger A, Riley LW. Slum health: from understanding to action. *PLoS medicine*  
539 2007;4(10):1561-6. doi: 10.1371/journal.pmed.0040295 [published Online First: 2007/10/26]
- 540 11. Lilford R, Kyobutungi C, Ndugwa R, et al. Because space matters: conceptual framework  
541 to help distinguish slum from non-slum urban areas. *BMJ Glob Health* 2019;4(2):e001267.  
542 doi: 10.1136/bmjgh-2018-001267 [published Online First: 2019/05/30]

- 1  
2  
3 543 12. Mensah DO, Nunes AR, Bockarie T, et al. Meat, fruit, and vegetable consumption in sub-  
4 544 Saharan Africa: a systematic review and meta-regression analysis. *Nutr Rev* 2020 doi:  
5 545 10.1093/nutrit/nuaa032 [published Online First: 2020/06/20]  
6  
7  
8 546 13. Ahmad S, Goel K, Parashar P, et al. A community based cross sectional study on life  
9 547 style & morbidity status of elderly in urban slums of meerut. *Indian Journal of Public Health*  
10 548 *Research and Development* 2014;5(1):153-57.  
11  
12 549 14. Anand K, Shah B, Yadav K, et al. Are the urban poor vulnerable to non-communicable  
13 550 diseases? A survey of risk factors for non-communicable diseases in urban slums of  
14 551 Faridabad. *National Medical Journal of India* 2007;20(3):115-20.  
15  
16 552 15. Banerjee S, Mukherjee TK, Basu S. Prevalence, awareness, and control of hypertension  
17 553 in the slums of Kolkata. *Indian Heart Journal* 2016;68(3):286-94. doi:  
18 554 <http://dx.doi.org/10.1016/j.ihj.2015.09.029>  
19  
20  
21 555 16. Daniel OJ, Adejumo OA, Adejumo EN, et al. Prevalence of hypertension among urban  
22 556 slum dwellers in Lagos, Nigeria. *Journal of urban health : bulletin of the New York Academy*  
23 557 *of Medicine* 2013;90(6):1016-25. doi: 10.1007/s11524-013-9795-x [published Online First:  
24 558 2013/02/27]  
25  
26 559 17. Heitzinger K, Montano SM, Hawes SE, et al. A community-based cluster randomized  
27 560 survey of noncommunicable disease and risk factors in a peri-urban shantytown in Lima,  
28 561 Peru. *BMC International Health and Human Rights* 2014;14(1) doi:  
29 562 <http://dx.doi.org/10.1186/1472-698X-14-19>  
30  
31  
32 563 18. Nirmala DB, Vijay KM, Sreedhar M. Prevalence of risk factors for Non Communicable  
33 564 Diseases in urban slums of Hyderabad, Telangana *Indian Journal of Basic and Applied*  
34 565 *Medical Research* 2014;4(1):487-93.  
35  
36 566 19. Oli N, Vaidya A, Thapa G. Behavioural risk factors of noncommunicable diseases among  
37 567 nepalese urban poor: A descriptive study from a slum area of Kathmandu. *Epidemiology*  
38 568 *Research International* 2013(pagination) doi: <http://dx.doi.org/10.1155/2013/329156>  
39  
40  
41 569 20. Rawal LB, Biswas T, Khandker NN, et al. Non-communicable disease (NCD) risk factors  
42 570 and diabetes among adults living in slum areas of Dhaka, Bangladesh. *PLoS ONE*  
43 571 2017;12(10) doi: <http://dx.doi.org/10.1371/journal.pone.0184967>  
44  
45  
46 572 21. Singh R, Mukherjee M, Kumar R, et al. Study of Risk factors of Coronary Heart Disease  
47 573 in Urban Slums of Patna. *2012* 2012;2(3):-192. doi: 10.3126/nje.v2i3.6902 [published Online  
48 574 First: 2012-10-02]  
49  
50 575 22. Vigneswari A, Manikandan R, Satyavani K, et al. Prevalence of Risk Factors of Diabetes  
51 576 Among Urban Poor South Indian Population. *The Journal of the Association of Physicians of*  
52 577 *India* 2015;63(10):32-4. [published Online First: 2016/09/10]  
53  
54 578 23. UN-Habitat. UN-Habitat Urbanization and development: emerging futures. world cities  
55 579 report 2016. Nairobi Kenya, 2016.  
56  
57  
58 580 24. Kim SY, Park JE, Lee YJ, et al. Testing a tool for assessing the risk of bias for  
59 581 nonrandomized studies showed moderate reliability and promising validity. *Journal of*  
60



- 1  
2  
3 582 *clinical epidemiology* 2013;66(4):408-14. doi: 10.1016/j.jclinepi.2012.09.016 [published  
4 583 Online First: 2013/01/23]  
5  
6  
7 584 25. DerSimonian R, Laird N. Meta-analysis in clinical trials. *Controlled clinical trials*  
8 585 1986;7(3):177-88. [published Online First: 1986/09/01]  
9  
10 586 26. Normand SL. Meta-analysis: formulating, evaluating, combining, and reporting. *Statistics*  
11 587 *in medicine* 1999;18(3):321-59. [published Online First: 1999/03/10]  
12  
13 588 27. Higgins JP, Thompson SG. Quantifying heterogeneity in a meta-analysis. *Statistics in*  
14 589 *medicine* 2002;21(11):1539-58. doi: 10.1002/sim.1186 [published Online First: 2002/07/12]  
15  
16 590 28. Higgins JP, Thompson SG, Deeks JJ, et al. Measuring inconsistency in meta-analyses.  
17 591 *BMJ (Clinical research ed)* 2003;327(7414):557-60. doi: 10.1136/bmj.327.7414.557  
18 592 [published Online First: 2003/09/06]  
19  
20  
21 593 29. Egger M, Davey Smith G, Schneider M, et al. Bias in meta-analysis detected by a simple,  
22 594 graphical test. *BMJ (Clinical research ed)* 1997;315(7109):629-34. [published Online First:  
23 595 1997/10/06]  
24  
25 596 30. Clegg LX, Hankey BF, Tiwari R, et al. Estimating average annual per cent change in  
26 597 trend analysis. *Statistics in medicine* 2009;28(29):3670-82. doi: 10.1002/sim.3733 [published  
27 598 Online First: 2009/10/27]  
28  
29  
30 599 31. Liberati A, Altman DG, Tetzlaff J, et al. The PRISMA statement for reporting systematic  
31 600 reviews and meta-analyses of studies that evaluate healthcare interventions: explanation and  
32 601 elaboration. *BMJ (Clinical research ed)* 2009;339:b2700. doi: 10.1136/bmj.b2700 [published  
33 602 Online First: 2009/07/23]  
34  
35 603 32. Acharyya T, Kaur P, Murhekar MV. Prevalence of behavioral risk factors, overweight  
36 604 and hypertension in the urban slums of North 24 Parganas District, West Bengal, India, 2010.  
37 605 *Indian journal of public health* 2014;58(3):195-98.  
38  
39  
40 606 33. Akinwale O, Oyefara J, Adejoh P, et al. The benefits of using a community-engaged  
41 607 research approach to promote a healthy lifestyle in three Nigerian urban slums. *Southern*  
42 608 *African Journal of Epidemiology and Infection* 2014;29(1):48-50.  
43  
44 609 34. Ayah R, Joshi MD, Wanjiru R, et al. A population-based survey of prevalence of diabetes  
45 610 and correlates in an urban slum community in Nairobi, Kenya. *BMC public health*  
46 611 2013;13(371):20. doi: <https://dx.doi.org/10.1186/1471-2458-13-371>  
47  
48  
49 612 35. Chakraborty R, Bose K. Comparison of body adiposity indices in predicting blood  
50 613 pressure and hypertension among slum-dwelling men in Kolkata, India. *Malaysian Journal of*  
51 614 *Nutrition* 2012;18(3):319-28.  
52  
53 615 36. Chaturvedi S, Pant M, Yadav G. Hypertension in Delhi: prevalence, awareness, treatment  
54 616 and control. *Tropical doctor* 2007;37(3):142-5. doi: 10.1258/004947507781524593  
55 617 [published Online First: 2007/08/25]  
56  
57  
58 618 37. Dasappa H, Fathima FN, Prabhakar R, et al. Prevalence of diabetes and pre-diabetes and  
59 619 assessments of their risk factors in urban slums of Bangalore. *Journal of family medicine and*  
60

- 620 *primary care* 2015;4(3):399-404. doi: 10.4103/2249-4863.161336 [published Online First:  
621 2015/08/20]
- 622 38. Deepa M, Pradeepa R, Anjana R, et al. Noncommunicable diseases risk factor  
623 surveillance: experience and challenge from India. *Indian journal of community medicine :  
624 official publication of Indian Association of Preventive & Social Medicine* 2011;36(Suppl  
625 1):S50-6. doi: 10.4103/0970-0218.94709 [published Online First: 2012/05/26]
- 626 39. Edwards JK, Bygrave H, Van den Bergh R, et al. HIV with non-communicable diseases  
627 in primary care in Kibera, Nairobi, Kenya: characteristics and outcomes 2010-2013. *Trans R  
628 Soc Trop Med Hyg* 2015;109(7):440-6. doi: <https://dx.doi.org/10.1093/trstmh/trv038>
- 629 40. Ezeala-Adikaibe BA, Orjioko C, Ekenze OS, et al. Population-based prevalence of high  
630 blood pressure among adults in an urban slum in Enugu, South East Nigeria. *Journal of  
631 Human Hypertension* 2016;30(4):285-91. doi: <http://dx.doi.org/10.1038/jhh.2015.49>
- 632 41. Ferreira HDS, Florencio TMTDM, Fragoso MDAC, et al. Hypertension, abdominal  
633 obesity and short stature: Aspects of nutritional transition within a shantytown in the city of  
634 Maceio (Northeastern Brazil). *Revista de Nutricao* 2005;18(2):209-18.
- 635 42. Florencio TT, Ferreira HS, Cavalcante JC, et al. Short stature, obesity and arterial  
636 hypertension in a very low income population in North-eastern Brazil. *Nutrition, Metabolism  
637 and Cardiovascular Diseases* 2004;14(1):26-33. doi: [http://dx.doi.org/10.1016/S0939-  
638 4753%2804%2980044-9](http://dx.doi.org/10.1016/S0939-4753%2804%2980044-9)
- 639 43. Haregu TN, Oti S, Ngomi N, et al. Interlinkage among cardio-metabolic disease markers  
640 in an urban poor setting in Nairobi, Kenya. *Global health action* 2016;9(pp 30626) doi:  
641 <http://dx.doi.org/10.3402/gha.v9.30626>
- 642 44. Huda MN, Alam KS, Harun Ur R. Prevalence of chronic kidney disease and its  
643 association with risk factors in disadvantaged population. *International journal of  
644 nephrology* 2012;2012:267329. doi: 10.1155/2012/267329 [published Online First:  
645 2012/08/01]
- 646 45. Jalil F, Moore SE, Butt NS, et al. Early-life risk factors for adult chronic disease: Follow-  
647 up of a cohort born during 1964-1978 in an urban slum of Lahore, Pakistan. *Journal of  
648 Health, Population and Nutrition* 2008;26(1):12-21.
- 649 46. Joshi A, Puricelli Perin DM, Arora M. Using Portable Health Information Kiosk to assess  
650 chronic disease burden in remote settings. *Rural and remote health* 2013;13(2):2279.  
651 [published Online First: 2013/03/29]
- 652 47. Joshi MD, Ayah R, Njau EK, et al. Prevalence of hypertension and associated  
653 cardiovascular risk factors in an urban slum in Nairobi, Kenya: a population-based survey.  
654 *BMC public health* 2014;14:1177. doi: 10.1186/1471-2458-14-1177 [published Online First:  
655 2014/11/20]
- 656 48. Kar SS, Thakur JS, Jain S, et al. Cardiovascular disease risk management in a primary  
657 health care setting of North India. *Indian Heart Journal* 2008;60(1):19-25.
- 658 49. Kar SS, Thakur JS, Viridi NK, et al. Risk factors for cardiovascular diseases: Is the social  
659 gradient reversing in northern India? *National Medical Journal of India* 2010;23(4):206-09.

- 1  
2  
3 660 50. Kumari SMV, Humaira B, Sreedhar M. A study on prevalence of hypertension in urban  
4 661 slum field practice area of osmania medical college – Hyderabad *Indian Journal of Basic and*  
5 662 *Applied Medical Research* 2014;4(1):462-70.
- 6  
7  
8 663 51. Lubree HG, Rege SS, Bhat DS, et al. Body fat and cardiovascular risk factors in Indian  
9 664 men in three geographical locations. *Food and Nutrition Bulletin* 2002;23(3 SUPP):146-49.
- 10  
11 665 52. Marins VM, Almeida RM, Pereira RA, et al. The association between socioeconomic  
12 666 indicators and cardiovascular disease risk factors in Rio de Janeiro, Brazil. *J Biosoc Sci*  
13 667 2007;39(2):221-9. doi: <https://dx.doi.org/10.1017/S0021932006001246>
- 14  
15 668 53. Misra A, Pandey RM, Devi JR, et al. High prevalence of diabetes, obesity and  
16 669 dyslipidaemia in urban slum population in northern India. *International journal of obesity*  
17 670 *and related metabolic disorders : journal of the International Association for the Study of*  
18 671 *Obesity* 2001;25(11):1722-9. doi: 10.1038/sj.ijo.0801748 [published Online First:  
19 672 2001/12/26]
- 20  
21  
22 673 54. Olack B, Wabwire-Mangen F, Smeeth L, et al. Risk factors of hypertension among adults  
23 674 aged 35-64 years living in an urban slum Nairobi, Kenya. *BMC public health* 2015;15:1251.  
24 675 doi: 10.1186/s12889-015-2610-8 [published Online First: 2015/12/19]
- 25  
26  
27 676 55. Ongeti K, Ogeng'o J, Pulei A, et al. Blood pressure characteristics among slum dwellers  
28 677 in Kenya. *Global Advanced Research* 2013;2(4):80-85.
- 29  
30 678 56. Oti SO, van de Vijver SJ, Agyemang C, et al. The magnitude of diabetes and its  
31 679 association with obesity in the slums of Nairobi, Kenya: results from a cross-sectional survey.  
32 680 *Tropical medicine & international health : TM & IH* 2013;18(12):1520-30. doi:  
33 681 10.1111/tmi.12200 [published Online First: 2013/10/15]
- 34  
35 682 57. Patil RS, Gothankar JS. Assessment of risk of type 2 diabetes using the Indian Diabetes  
36 683 Risk Score in an urban slum of Pune, Maharashtra, India: a cross-sectional study. *WHO*  
37 684 *South-East Asia journal of public health* 2016;5(1):53-61. doi: 10.4103/2224-3151.206555  
38 685 [published Online First: 2016/04/01]
- 39  
40  
41 686 58. Rahim MA, Vaaler S, Keramat Ali SM, et al. Prevalence of type 2 diabetes in urban  
42 687 slums of Dhaka, Bangladesh. *Bangladesh Medical Research Council Bulletin* 2004;30(2):60-  
43 688 70.
- 44  
45 689 59. Sayeed MA, Mahtab H, Khanam PA, et al. Prevalence of diabetes and impaired fasting  
46 690 glucose in urban population of Bangladesh. *Bangladesh Medical Research Council Bulletin*  
47 691 2007;33(1):1-12.
- 48  
49  
50 692 60. Singh AK, Mani K, Krishnan A, et al. Prevalence, awareness, treatment and control of  
51 693 diabetes among elderly persons in an urban slum of delhi. *Indian journal of community*  
52 694 *medicine : official publication of Indian Association of Preventive & Social Medicine*  
53 695 2012;37(4):236-9. doi: 10.4103/0970-0218.103472 [published Online First: 2013/01/08]
- 54  
55  
56 696 61. Sinha P, Taneja DK, Singh NP, et al. Seasonal variation in prevalence of hypertension:  
57 697 Implications for interpretation. *Indian journal of public health* 2010;54(1):7-10.
- 58  
59  
60

62. Sitthi-Amorn C, Chandraprasert S, Bunnag SC, et al. The prevalence and risk factors of hypertension in Klong Toey Slum and Klong Toey government apartment houses. *International Journal of Epidemiology* 1989;18(1):89-94.
63. Snyder RE, Lopes LA, Tavares LCC, et al. O Dia de Dona Maria-Using technology and community based participatory research to improve healthcare delivery in a Brazilian urban slum. *Annals of Global Health* 2016;Conference:7th Annual CUGH Conference: Bridging to a Sustainable Future in Global Health. United States. 82 (3) (pp 599).
64. Sowemimo I, Ajayi I, Akpa O, et al. Prevalence of hypertension and associated factors among residents of Ibadan-north local government area of Oyo State, Nigeria. *Journal of Hypertension* 2015;Conference:25th European Meeting on Hypertension and Cardiovascular Protection. doi: <http://dx.doi.org/10.1097/01.hjh.0000467432.10548.8c>
65. Sunita M, Singh AK, Rogye A, et al. Prevalence of Diabetic Retinopathy in Urban Slums: The Aditya Jyot Diabetic Retinopathy in Urban Mumbai Slums Study-Report 2. *Ophthalmic Epidemiology* 2017;24(5):303-10. doi: <http://dx.doi.org/10.1080/09286586.2017.1290258>
66. Unger A, Felzemburgh RD, Snyder RE, et al. Hypertension in a Brazilian urban slum population. *J Urban Health* 2015;92(3):446-59. doi: <https://dx.doi.org/10.1007/s11524-015-9956-1>
67. Uthakalla VK, Kishore Kumar KJ, Jena SK, et al. Prevalence study of overweight/obesity among adults (20-60yrs) of urban field practice area of osmania medical college, Hyderabad. *Indian Journal of Public Health Research and Development* 2012;3(3):250-53.
68. van de Vijver S, Oti S, Tervaert TC, et al. Introducing a model of cardiovascular prevention in Nairobi's slums by integrating a public health and private-sector approach: the SCALE-UP study. *Global health action* 2013;6(pp 22510)
69. Vikram NK, Pandey RM, Misra A, et al. Non-obese (body mass index < 25 kg/m<sup>2</sup>) Asian Indians with normal waist circumference have high cardiovascular risk. *Nutrition* 2003;19(6):503-09. doi: <http://dx.doi.org/10.1016/S0899-9007%2802%2901083-3>
70. Wasir JS, Misra A, Vikram NK, et al. C-reactive protein, obesity, and insulin resistance in postmenopausal women in urban slums of North India. *Diabetes and Metabolic Syndrome: Clinical Research and Reviews* 2007;1(2):83-89. doi: <http://dx.doi.org/10.1016/j.dsx.2007.02.001>
71. Yajnik CS, Joglekar CV, Lubree HG, et al. Adiposity, inflammation and hyperglycaemia in rural and urban Indian men: Coronary Risk of Insulin Sensitivity in Indian Subjects (CRISIS) Study. *Diabetologia* 2008;51(1):39-46. doi: <https://dx.doi.org/10.1007/s00125-007-0847-1>
72. Hypertension detection, treatment and control rates in urban slum population in bangladesh. *Journal of Hypertension* 2018;Conference:27th Scientific Meeting of the International Society of Hypertension, ISH 2018. China. 36 (Supplement 3) (pp e337-e338).
73. Assessment of risk factors of hypertension among adults residing in urban slum of Delhi. *Asian Journal of Pharmaceutical and Clinical Research* 2018;11(1):405-07. doi: <http://dx.doi.org/10.22159/ajpcr.2018.v11i1.23755>

74. Prevalence of hypertension among elderly residing in slums of west Delhi. *Asian Journal of Pharmaceutical and Clinical Research* 2018;11(4):337-39. doi: <http://dx.doi.org/10.22159/ajpcr.2018.v11i4.23414>
75. Abhinav Jain BKAMPSMSKSACSJ. A Study of Prevalence of Diabetes Mellitus and its Risk Factors in the Urban Slum Population of Gurugram. *Indian Journal of Public Health Research & Development* 2019;10(4):141-45. doi: 10.37506/ijphrd.v10i4.6613
76. Bawah AT, Abaka-Yawson A, Seini MM, et al. Prevalence of diabetes among homeless and slum dwellers in Accra, Ghana: a survey study. *BMC Res Notes* 2019;12(1):572. doi: 10.1186/s13104-019-4613-5 [published Online First: 2019/09/13]
77. Gadallah M, Megid SA, Mohsen A, et al. Hypertension and associated cardiovascular risk factors among urban slum dwellers in Egypt: a population-based survey. *Eastern Mediterranean health journal = La revue de sante de la Mediterranee orientale = al-Majallah al-sihhiyah li-sharq al-mutawassit* 2018;24(5):435-42. doi: 10.26719/2018.24.5.435 [published Online First: 2018/07/26]
78. George CE, Norman G, Wadugodapitya A, et al. Health issues in a Bangalore slum: findings from a household survey using a mobile screening toolkit in Devarajeevanahalli. *BMC public health* 2019;19(1):456. doi: 10.1186/s12889-019-6756-7 [published Online First: 2019/05/01]
79. Tymejczyk O, McNairy ML, Petion JS, et al. Hypertension prevalence and risk factors among residents of four slum communities: population-representative findings from Port-au-Prince, Haiti. *Journal of hypertension* 2019;37(4):685-95. doi: 10.1097/hjh.0000000000001966 [published Online First: 2019/03/01]
80. Vusirikala A, Wekesah F, Kyobutungi C, et al. Assessment of cardiovascular risk in a slum population in Kenya: use of World Health Organisation/International Society of Hypertension (WHO/ISH) risk prediction charts - secondary analyses of a household survey. *BMJ open* 2019;9(9):e029304. doi: 10.1136/bmjopen-2019-029304 [published Online First: 2019/09/07]
81. Addo J, Smeeth L, Leon DA. Hypertension in sub-saharan Africa: a systematic review. *Hypertension (Dallas, Tex : 1979)* 2007;50(6):1012-8. doi: 10.1161/hypertensionaha.107.093336 [published Online First: 2007/10/24]
82. Pereira M, Lunet N, Azevedo A, et al. Differences in prevalence, awareness, treatment and control of hypertension between developing and developed countries. *Journal of hypertension* 2009;27(5):963-75. [published Online First: 2009/04/30]
83. Gupta R, al-Odat NA, Gupta VP. Hypertension epidemiology in India: meta-analysis of 50 year prevalence rates and blood pressure trends. *J Hum Hypertens* 1996;10(7):465-72. [published Online First: 1996/07/01]
84. Mahmood SE, Prakash D, Srivastava JP, et al. Prevalence of Hypertension Amongst Adult Patients Attending Out Patient Department of Urban Health Training Centre, Department of Community Medicine, Era's Lucknow Medical College and Hospital, Lucknow. *Journal of clinical and diagnostic research : JCDR* 2013;7(4):652-6. doi: 10.7860/jcdr/2013/4707.2874 [published Online First: 2013/06/05]

- 1  
2  
3 780 85. Amuna P, Zotor FB. Epidemiological and nutrition transition in developing countries:  
4 781 impact on human health and development. *The Proceedings of the Nutrition Society*  
5 782 2008;67(1):82-90. doi: 10.1017/s0029665108006058 [published Online First: 2008/02/01]  
6  
7  
8 783 86. Kroll M, Bharucha E, Kraas F. Does rapid urbanization aggravate health disparities?  
9 784 Reflections on the epidemiological transition in Pune, India. *Glob Health Action*  
10 785 2014;7:23447. doi: 10.3402/gha.v7.23447 [published Online First: 2014/09/13]  
11  
12 786 87. Angkurawaranon C, Jiraporncharoen W, Chenthanakij B, et al. Urbanization and non-  
13 787 communicable disease in Southeast Asia: a review of current evidence. *Public health*  
14 788 2014;128(10):886-95. doi: 10.1016/j.puhe.2014.08.003 [published Online First: 2014/11/05]  
15  
16 789 88. Cheema A, Adeloye D, Sidhu S, et al. Urbanization and prevalence of type 2 diabetes in  
17 790 Southern Asia: A systematic analysis. *Journal of global health* 2014;4(1):010404. doi:  
18 791 10.7189/jogh.04.010404 [published Online First: 2014/07/01]  
19  
20  
21 792 89. Low WY, Lee YK, Samy AL. Non-communicable diseases in the Asia-Pacific region:  
22 793 Prevalence, risk factors and community-based prevention. *International journal of*  
23 794 *occupational medicine and environmental health* 2015;28(1):20-6. doi: 10.2478/s13382-014-  
24 795 0326-0 [published Online First: 2015/07/15]  
25  
26 796 90. Phipps ME, Chan KK, Naidu R, et al. Cardio-metabolic health risks in indigenous  
27 797 populations of Southeast Asia and the influence of urbanization. *BMC public health*  
28 798 2015;15:47. doi: 10.1186/s12889-015-1384-3 [published Online First: 2015/02/01]  
29  
30  
31 799 91. Siegel KR, Patel SA, Ali MK. Non-communicable diseases in South Asia: contemporary  
32 800 perspectives. *British medical bulletin* 2014;111(1):31-44. doi: 10.1093/bmb/ldu018  
33 801 [published Online First: 2014/09/06]  
34  
35 802 92. Streatfield PK, Khan WA, Bhuiya A, et al. Adult non-communicable disease mortality in  
36 803 Africa and Asia: evidence from INDEPTH Health and Demographic Surveillance System  
37 804 sites. *Glob Health Action* 2014;7:25365. doi: 10.3402/gha.v7.25365 [published Online First:  
38 805 2014/11/08]  
39  
40  
41 806 93. Gaziano TA, Bitton A, Anand S, et al. Growing epidemic of coronary heart disease in  
42 807 low- and middle-income countries. *Current problems in cardiology* 2010;35(2):72-115. doi:  
43 808 10.1016/j.cpcardiol.2009.10.002 [published Online First: 2010/01/30]  
44  
45 809 94. Oyebo O, Oti S, Chen YF, et al. Salt intakes in sub-Saharan Africa: a systematic review  
46 810 and meta-regression. *Population health metrics* 2016;14:1. doi: 10.1186/s12963-015-0068-7  
47 811 [published Online First: 2016/01/14]  
48  
49  
50 812 95. Adeloye D, Basquill C. Estimating the prevalence and awareness rates of hypertension in  
51 813 Africa: a systematic analysis. *PLoS One* 2014;9(8):e104300. doi:  
52 814 10.1371/journal.pone.0104300 [published Online First: 2014/08/05]  
53  
54 815 96. Macia E, Duboz P, Gueye L. Prevalence, awareness, treatment and control of  
55 816 hypertension among adults 50 years and older in Dakar, Senegal. *Cardiovascular journal of*  
56 817 *Africa* 2012;23(5):265-9. doi: 10.5830/cvja-2011-039 [published Online First: 2011/10/18]  
57  
58  
59  
60

- 1  
2  
3 818 97. Mohan V, Deepa M, Farooq S, et al. Prevalence, awareness and control of hypertension  
4 819 in Chennai--The Chennai Urban Rural Epidemiology Study (CURES-52). *The Journal of the*  
5 820 *Association of Physicians of India* 2007;55:326-32. [published Online First: 2007/09/12]  
6  
7  
8 821 98. Pilav A, Doder V, Brankovic S. Awareness, Treatment, and control of Hypertension  
9 822 among Adult Population in the Federation of Bosnia and Herzegovina over the Past Decade.  
10 823 *Journal of public health research* 2014;3(3):323. doi: 10.4081/jphr.2014.323 [published  
11 824 Online First: 2015/01/02]  
12  
13 825 99. Supiyev A, Kossumov A, Utepova L, et al. Prevalence, awareness, treatment and control  
14 826 of arterial hypertension in Astana, Kazakhstan. A cross-sectional study. *Public health*  
15 827 2015;129(7):948-53. doi: 10.1016/j.puhe.2015.02.020 [published Online First: 2015/03/31]  
16  
17  
18 828 100. Tailakh A, Evangelista LS, Menten JC, et al. Hypertension prevalence, awareness, and  
19 829 control in Arab countries: a systematic review. *Nursing & health sciences* 2014;16(1):126-30.  
20 830 doi: 10.1111/nhs.12060 [published Online First: 2013/10/15]  
21  
22 831 101. Yazdanpanah L, Shahbazian H, Shahbazian H, et al. Prevalence, awareness and risk  
23 832 factors of hypertension in southwest of Iran. *Journal of renal injury prevention* 2015;4(2):51-  
24 833 6. doi: 10.12861/jrip.2015.11 [published Online First: 2015/06/11]  
25  
26  
27 834 102. Landahl S, Bengtsson C, Sigurdsson JA, et al. Age-related changes in blood pressure.  
28 835 *Hypertension (Dallas, Tex : 1979)* 1986;8(11):1044-9. [published Online First: 1986/11/01]  
29  
30 836 103. Pinto E. Blood pressure and ageing. *Postgraduate medical journal* 2007;83(976):109-  
31 837 14. doi: 10.1136/pgmj.2006.048371 [published Online First: 2007/02/20]  
32  
33 838 104. Dyer AR, Elliott P, Shipley M. Body mass index versus height and weight in relation to  
34 839 blood pressure. Findings for the 10,079 persons in the INTERSALT Study. *American journal*  
35 840 *of epidemiology* 1990;131(4):589-96. [published Online First: 1990/04/01]  
36  
37  
38 841 105. Folsom AR, Kushi LH, Anderson KE, et al. Associations of general and abdominal  
39 842 obesity with multiple health outcomes in older women: the Iowa Women's Health Study.  
40 843 *Archives of internal medicine* 2000;160(14):2117-28. [published Online First: 2000/07/25]  
41  
42 844 106. Hu G, Barengo NC, Tuomilehto J, et al. Relationship of physical activity and body mass  
43 845 index to the risk of hypertension: a prospective study in Finland. *Hypertension (Dallas, Tex :*  
44 846 *1979)* 2004;43(1):25-30. doi: 10.1161/01.Hyp.0000107400.72456.19 [published Online First:  
45 847 2003/12/06]  
46  
47  
48 848 107. Abtahi F, Kianpour Z, Zibaenezhad MJ. Correlation between cigarette smoking and  
49 849 blood pressure and pulse pressure among teachers residing in Shiraz, Southern Iran. *Iran*  
50 850 *Cardiovasc Res J* 2011;5:97-102.  
51  
52 851 108. Primatesta P, Falaschetti E, Gupta S, et al. Association between smoking and blood  
53 852 pressure: evidence from the health survey for England. *Hypertension (Dallas, Tex : 1979)*  
54 853 2001;37(2):187-93. [published Online First: 2001/03/07]  
55  
56  
57 854 109. Westman EC. Does smokeless tobacco cause hypertension? *Southern medical journal*  
58 855 1995;88(7):716-20. [published Online First: 1995/07/01]  
59  
60

1  
2  
3 856 110. Ioannidis JP, Patsopoulos NA, Rothstein HR. Reasons or excuses for avoiding meta-  
4 857 analysis in forest plots. *BMJ (Clinical research ed)* 2008;336(7658):1413-5. doi:  
5 858 10.1136/bmj.a117 [published Online First: 2008/06/21]  
6

7  
8 859 111. Higgins JP. Commentary: Heterogeneity in meta-analysis should be expected and  
9 860 appropriately quantified. *Int J Epidemiol* 2008;37(5):1158-60. doi: 10.1093/ije/dyn204  
10 861 [published Online First: 2008/10/04]  
11 862  
12  
13

14 863

15  
16 864  
17  
18  
19  
20  
21  
22  
23  
24  
25  
26  
27  
28  
29  
30  
31  
32  
33  
34  
35  
36  
37  
38  
39  
40  
41  
42  
43  
44  
45  
46  
47  
48  
49  
50  
51  
52  
53  
54  
55  
56  
57  
58  
59  
60

For peer review only



865 **TABLES**866 **Table 1: Pooled prevalence by difference subgroup**

Subgroup		Hypertension			Type 2 Diabetes		
		n	%	I <sup>2</sup>	n	%	I <sup>2</sup>
Sample size	Smaller studies (<1000)	27	25.9 (21.6 to 30.6)	97.1	15	11.0 (8.2 to 14.2)	93.9
Sample size	Larger studies (1000+)	17	21.4 (17.2 to 26.1)	99.6	15	7.8 (5.1 to 11.1)	99.4
Study precision	Imprecise studies	8	33.4 (25.7 to 41.7)	91.2	1	25.2 (17.3 to 34.2)	-
Study precision	Precise studies	36	22.3 (18.9 to 25.9)	99.2	29	8.9 (6.9 to 11.2)	98.9
Publication year	2001 to 2005	5	15.6 (9.0 to 23.8)	94.7	4	8.2 (6.7 to 9.8)	53.6
Publication year	2006 to 2010	6	28.6 (18.9 to 39.4)	98.7	4	6.3 (3.3 to 10.3)	90.6
Publication year	2011 to 2020	33	24.7 (21.0 to 28.6)	99.2	22	10.2 (7.4 to 13.4)	99.2
Region	South Asia	27	25.1 (20.7 to 29.8)	98.9	19	11.9 (9.1 to 15.1)	97.6
Region	Sub-Saharan Africa	10	24.4 (17.7 to 31.9)	99.2	8	4.5 (2.4 to 7.2)	98.8
Region	Latin America and Caribbean	6	18.3 (13.4 to 23.9)	97.1	1	10.2 (8.1 to 12.3)	-
Region	Middle East and North Africa	1	31.2 (28.4 to 34.1)	-	1	8.8 (7.1 to 10.6)	-
Region	East Asia and Pacific	-	-	-	1	7.9 (6.3 to 9.7)	-
Income category	Lower Middle Income	36	25.2 (21.2 to 29.4)	99.1	28	9.3 (7.0 to 11.92)	98.9
Income category	Upper Middle Income	5	17.9 (12.1 to 24.6)	97.6	2	9.0 (6.9 to 11.3)	62
Income category	Low Income	2	24.0 (16.9 to 32.0)	92.2			
Sex	Male	24	22.5 (16.0 to 29.7)	99.2	11	8.1 (5.1 to 11.6)	97.6
Sex	Female	24	23.2 (18.6 to 28.1)	98.7	11	7.3 (4.6 to 10.6)	97.5
Age	Young adult	8	15.7 (10.1 to 22.1)	97.8	2	2.1 (0.3 to 5.4)	96.7
Age	Middle-age adult	9	35.0 (25.0 to 45.6)	99.2	2	5.6 (4.5 to 6.8)	0
Age	Older adult	9	49.6 (36.7 to 62.6)	98.3	2	9.1 (7.0 to 11.4)	0
Body mass index	Under weight	5	21.8 (11.4 to 34.4)	87.3			
Body mass index	Normal weight	6	21.9 (11.8 to 34.2)	98.6	2	2.3 (1.8 to 2.8)	0
Body mass index	Overweight	6	32.9 (21.2 to 45.8)	97.4	2	4.2 (1.2 to 8.8)	50
Body mass index	Obese	6	45.4 (34.5 to 56.6)	93.3	2	6.4 (4.0 to 9.3)	0
Education Status	Never studied	7	39.1 (27.5 to 51.3)	98	1	5.1 (3.0 to 7.8)	-
Education Status	Less than primary	4	18.3 (13.9 to 23.1)	87.1	1	4.6 (3.4 to 6.1)	-
Education Status	Primary	6	24.8 (12.0 to 40.4)	99.4	1	4.4 (3.6 to 5.2)	-
Education Status	Secondary or higher	7	22.4 (11.1 to 36.2)	99.3	1	4.1 (3.2 to 5.2)	-
Income	Poorest	5	20.9 (10.4 to 33.8)	98.9			
Income	Middle	5	25.3 (10.6 to 43.8)	99.5			
Income	Least poor	5	29.2 (13.1 to 48.5)	98.3			
Smoking status	Yes	5	38.0 (19.1 to 59.0)	99.1			
Smoking status	No	5	30.5 (17.6 to 45.2)	99.6			
Alcohol consumption	Yes	3	26.5 (18.0 to 35.9)	83.4			
Alcohol consumption	No	3	29.1 (9.3 to 54.3)	99.7			
Physically active	Yes	3	28.8 (11.1 to 50.8)	99.6			
Physically active	No	3	30.8 (7.7 to 60.9)	98.4			
Treatment cascade	Aware of HBP	12	33.6 (19.1 to 50.0)	99.7			
Treatment cascade	On treatment	9	51.9 (35.2 to 68.3)	98.6			
Treatment cascade	BP controlled	8	25.9 (18.4 to 34.3)	87.8			

867 \* World Bank Country Income Groups, 2018

1  
2  
3 868 Participants were divided into age groups that, broadly defined, covered young adulthood (18 to 35 years),  
4  
5 869 middle age (36 to 55 years), and older adulthood (56 years and older).  
6  
7 870 Underweight - BMI under 18.5 kg/m<sup>2</sup>  
8  
9 871 Normal weight - BMI greater than or equal to 18.5 to 24.9 kg/m<sup>2</sup>  
10  
11 872 Overweight – BMI greater than or equal to 25 to 29.9 kg/m<sup>2</sup>  
12  
13 873 Obesity – BMI greater than or equal to 30 kg/m<sup>2</sup>  
14  
15 874  
16  
17 875 Physical activity as defined by the authors  
18  
19 876 Alcohol consumption as defined by authors  
20  
21 877 Smoking status as defined by authors  
22  
23 878 Income status as reported by authors  
24  
25 879  
26  
27 880  
28  
29 881  
30  
31  
32 882  
33  
34  
35  
36  
37  
38  
39  
40  
41  
42  
43  
44  
45  
46  
47  
48  
49  
50  
51  
52  
53  
54  
55  
56  
57  
58  
59  
60

## 883 **FIGURE LEGENDS**

884 **Figure 1: Hypertension prevalence estimates among slum residents and 95% confidence**  
885 **intervals from individual studies and pooled data**

887 **Figure 2: Type 2 diabetes mellitus prevalence estimates among slum residents and 95%**  
888 **confidence intervals from individual studies and pooled data**

890 **Figure 3: Secular trends in hypertension prevalence estimates among slum residents across**  
891 **different regions**

893 **Figure 4: Secular trends in Type 2 diabetes mellitus prevalence estimates among slum**  
894 **residents across different regions**

896 **Figure 5: Hypertension prevalence estimates by place of residence: urban versus rural**  
897 **versus slum**

899 **Figure 6: Type 2 diabetes mellitus prevalence estimates by place of residence: urban versus**  
900 **rural versus slum**

1  
2  
3  
4 903 **ONLINE ONLY SUPPLEMENTS**

5  
6 904 **eFigure 1: Study selection and inclusion flow chart**

7  
8  
9 905

10  
11 906 **Box 1: Study selection and inclusion flow chart**

12  
13  
14 907

15  
16 908 **eTable 1: List of Excluded Studies**

17  
18  
19 909

20  
21 910 **eTable 2: Characteristics of included studies**

22  
23  
24 911

25  
26 912 **eTable 3: Risk of bias of included studies**

27  
28  
29 913

30  
31 914 **Annex 1: MEDLINE Search Strategy**

32  
33  
34 915

35  
36 916 **Annex 2: PRISMA Checklist**

37  
38 917

39  
40 918

41  
42  
43  
44  
45  
46  
47  
48  
49  
50  
51  
52  
53  
54  
55  
56  
57  
58  
59  
60

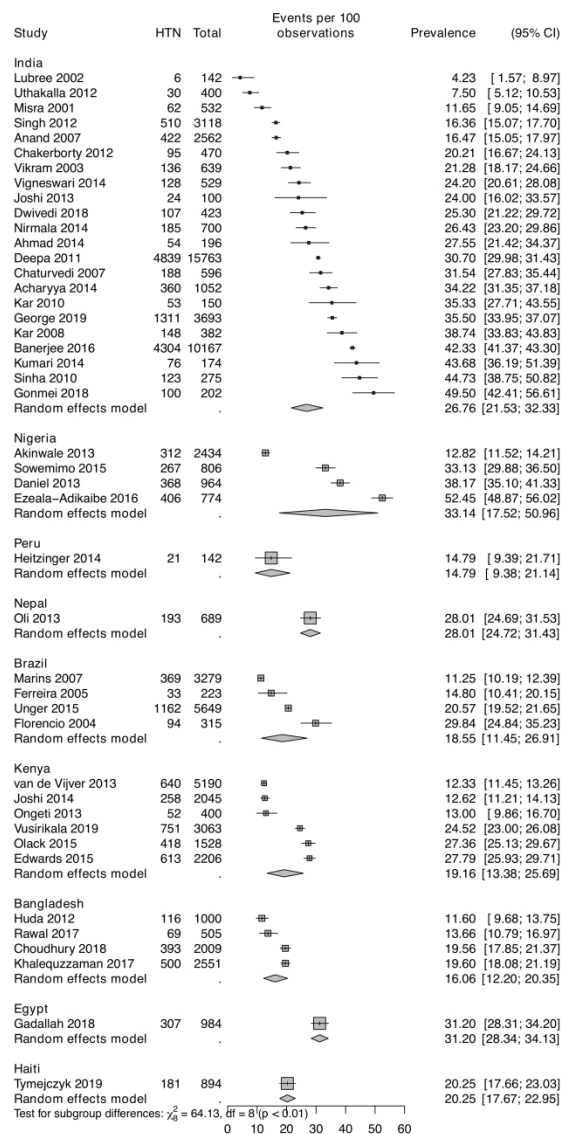

Figure 1

228x406mm (300 x 300 DPI)

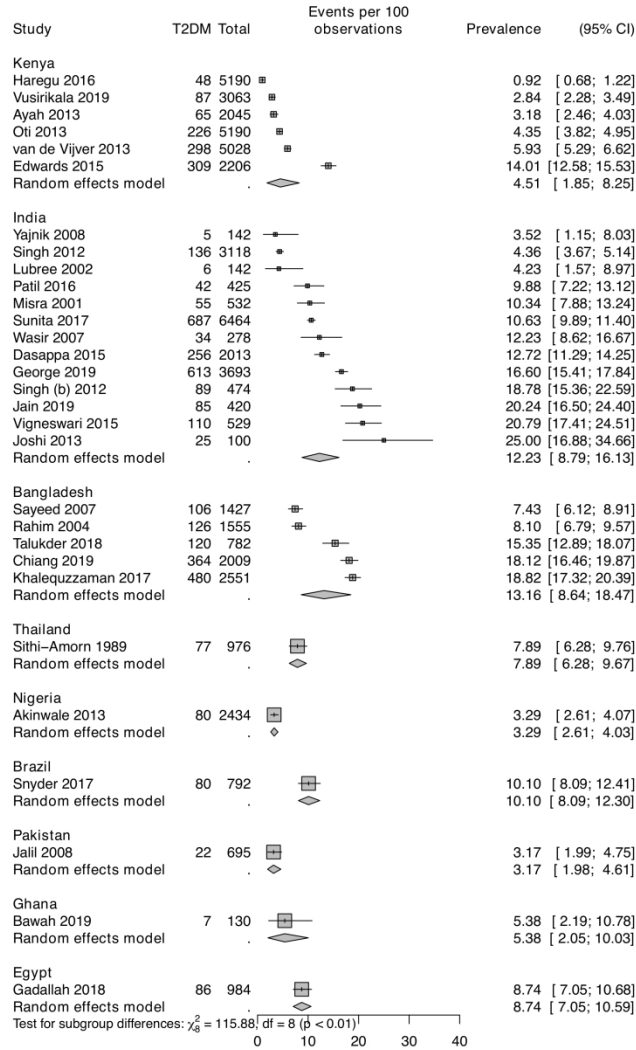

Figure 2

228x355mm (300 x 300 DPI)

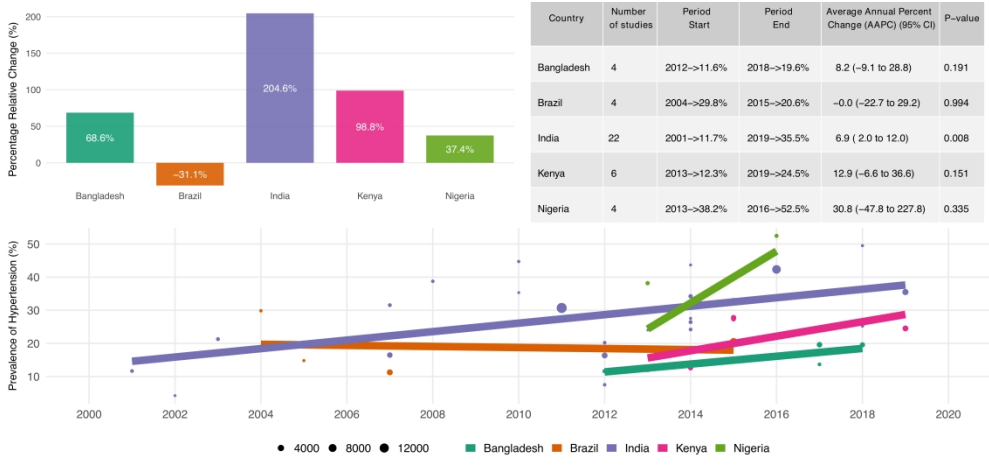

Figure 3

496x229mm (300 x 300 DPI)

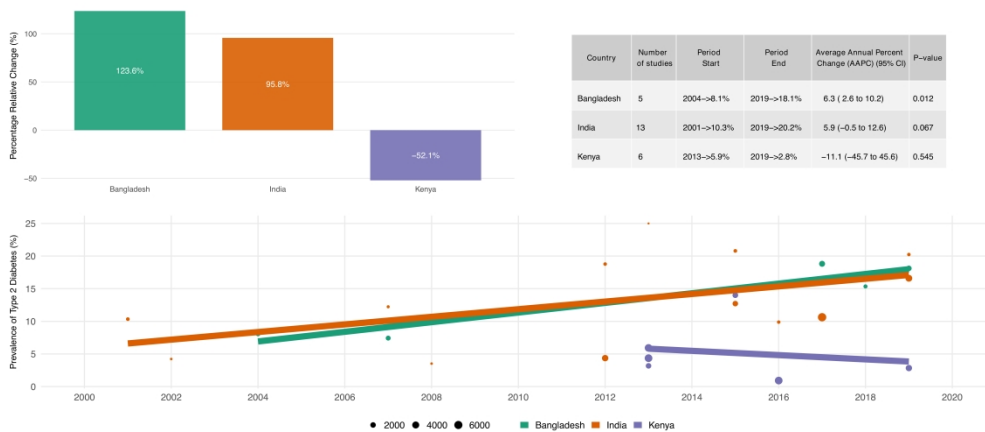

Figure 4

602x263mm (300 x 300 DPI)



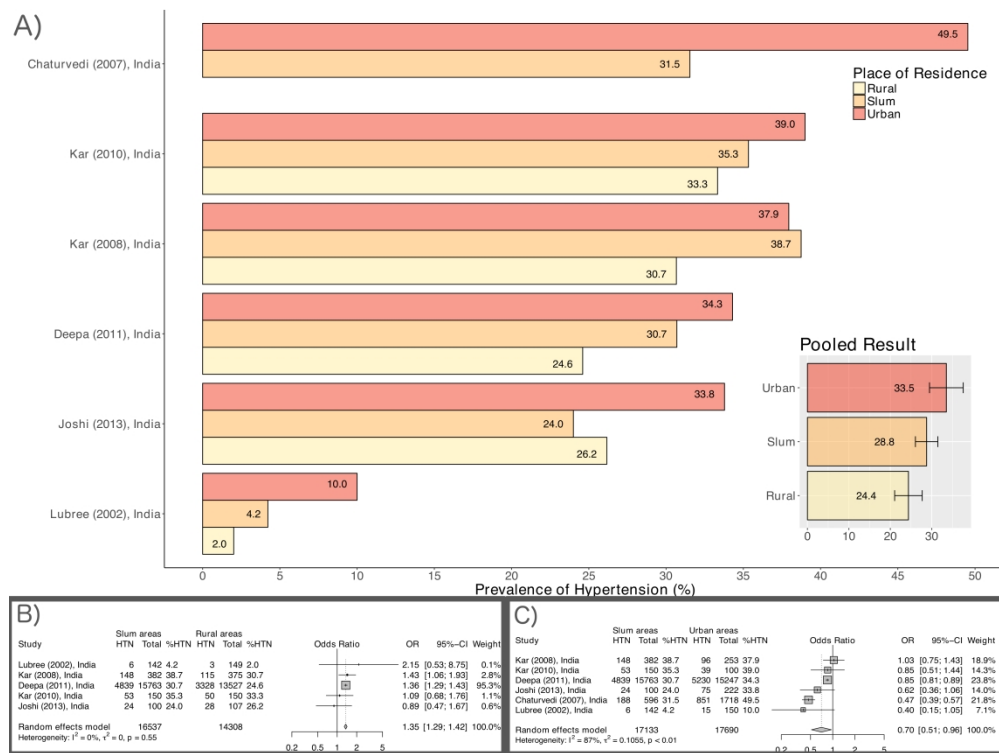

Figure 5

478x357mm (300 x 300 DPI)

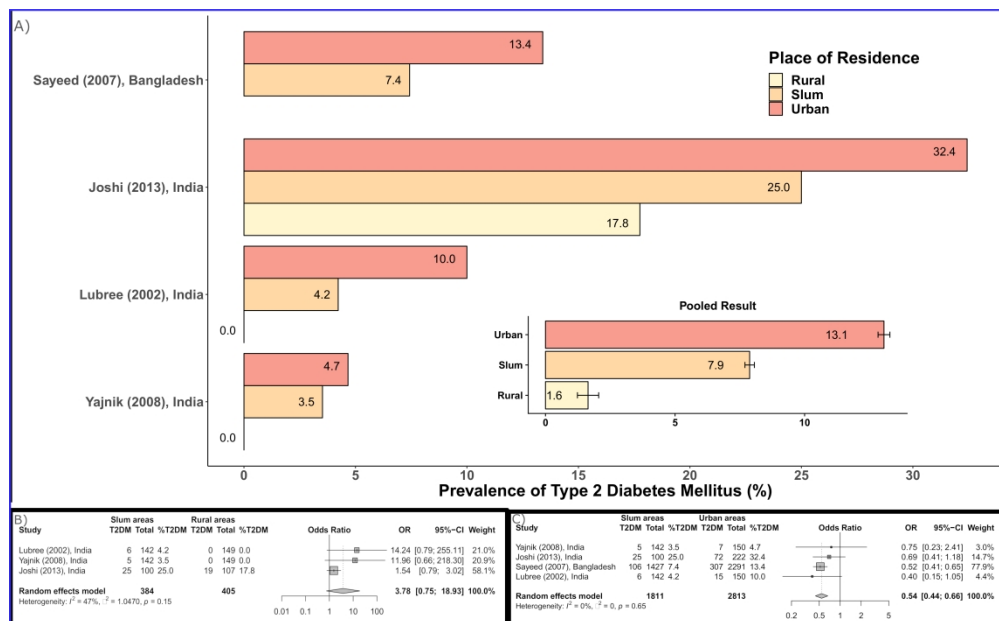

Figure 6

425x261mm (300 x 300 DPI)

---

## Supplementary Digital Content

---

1  
2  
3  
4  
5  
6  
7  
8  
9  
10  
11  
12  
13  
14  
15  
16 Table of Contents

17  
18 eFigure 1: Study selection and inclusion flow chart..... 1  
19  
20  
21 Box 1: Study selection and inclusion flow chart ..... 2  
22  
23  
24 eTable 1: List of Excluded Studies ..... 3  
25  
26  
27 eTable 2: Characteristics of included studies..... 11  
28  
29  
30 eTable 3: Risk of bias of included studies ..... 13  
31  
32  
33 Annex 1: MEDLINE Search Strategy..... 15  
34  
35  
36  
37  
38  
39  
40  
41  
42  
43  
44  
45  
46  
47  
48  
49  
50  
51  
52  
53  
54  
55  
56  
57  
58  
59  
60

eFigure 1: Study selection and inclusion flow chart

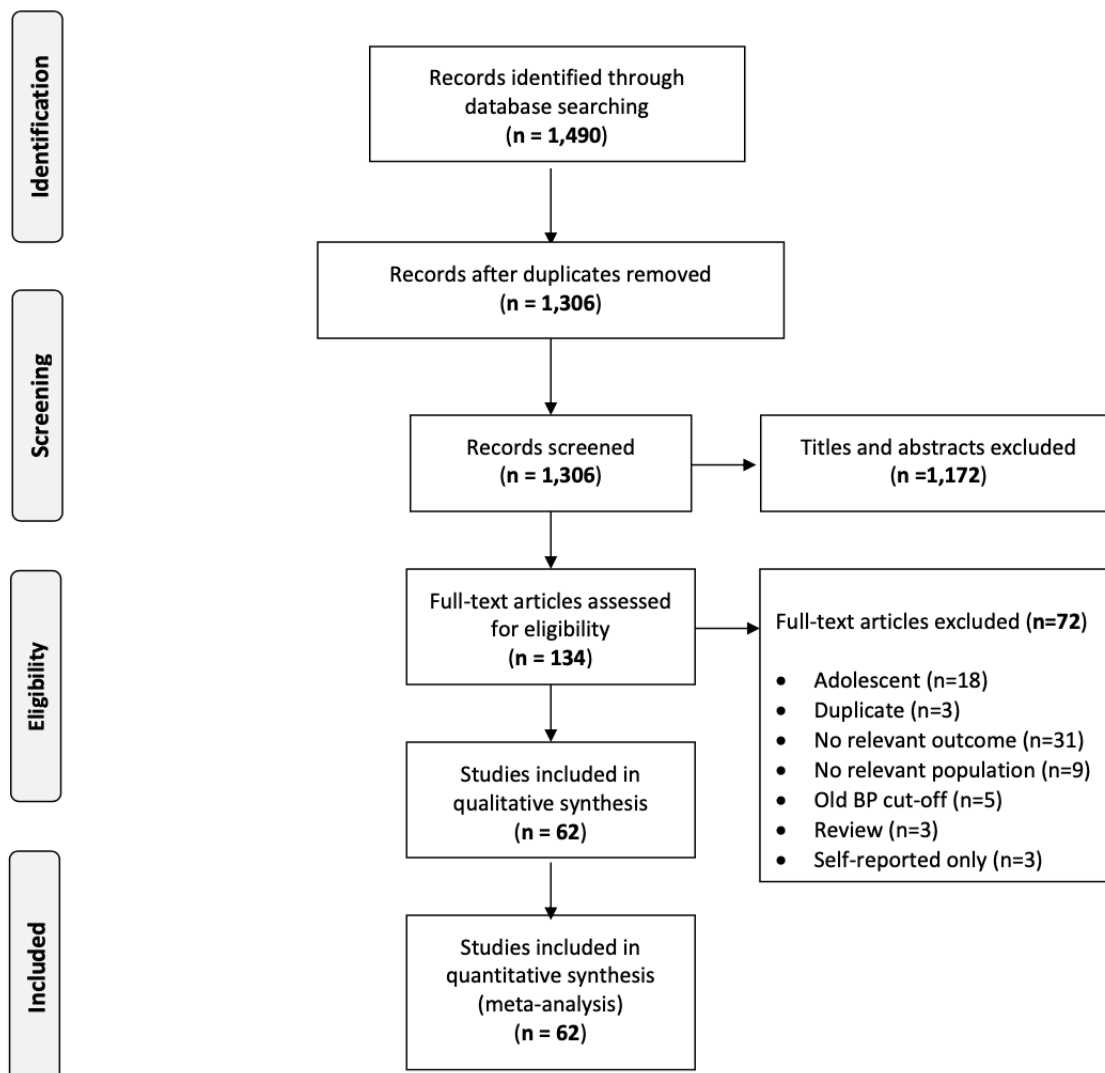

## Box 1: Study selection and inclusion flow chart

Domain	Details	Risk of bias
Selection of participants	Selection bias caused by the inadequate selection of participants	- Low - High - Unclear
Confounding variables	Selection bias caused by the inadequate confirmation and consideration of confounding variable	- Low - High - Unclear
Measurement of exposure	Performance bias caused by the inadequate measurement of exposure	- Low - High - Unclear
Blinding of outcome assessments	Detection bias caused by the inadequate blinding of outcome assessments	- Low - High - Unclear
Incomplete outcome data	Attrition bias caused by the inadequate handling of incomplete outcome data	- Low - High - Unclear
Selective outcome reporting	Reporting bias caused by the selective reporting of outcomes	- Low - High - Unclear

eTable 1: List of Excluded Studies

s/n	Study	Reason
1	Maiti 2016 <sup>1</sup>	Adolescent
2	Khopkar 2015 <sup>2</sup>	Adolescent
3	Paul 2013 <sup>3</sup>	Adolescent
4	Kamath 2012 <sup>4</sup>	Adolescent
5	Simsek 2012 <sup>5</sup>	Adolescent
6	Saha 2011 <sup>6</sup>	Adolescent
7	Oria 2010 <sup>7</sup>	Adolescent
8	Saha 2008 <sup>8</sup>	Adolescent
9	Saha 2008 <sup>9</sup>	Adolescent
10	Sesso 2004 <sup>10</sup>	Adolescent
11	Fernandes 2003 <sup>11</sup>	Adolescent
12	Zeelie 2010 <sup>12</sup>	Adolescent
13	Soudrassanane 2008 <sup>13</sup>	Adolescent
14	Werner 2015 <sup>14</sup>	Duplicate
15	van de Vijver 2016 <sup>15</sup>	Duplicate
16	Haregu 2016 <sup>16</sup>	Duplicate
17	Ezenwaka 1997 <sup>17</sup>	Old BP cut-off
18	Suriyawongpaisal 1993 <sup>18</sup>	Old BP cut-off
19	Suriyawongpaisal 1991 <sup>19</sup>	Old BP cut-off
20	Sitthi-Amornn 1989 <sup>20</sup>	Old BP cut-off
21	Bunnag 1990 <sup>21</sup>	Old BP cut-off
22	E. Sharmin Trisha 2016 <sup>22</sup>	No relevant outcome
23	Bhandari 2015 <sup>23</sup>	No relevant outcome
24	Oti 2014 <sup>24</sup>	No relevant outcome
25	Hiremath 2014 <sup>25</sup>	No relevant outcome
26	Joshi 2013 <sup>26</sup>	No relevant outcome
27	van de Vijver 2013 <sup>27</sup>	No relevant outcome
28	Itrat 2011 <sup>28</sup>	No relevant outcome
29	Ahmed 2011 <sup>29</sup>	No relevant outcome
30	Haregu 2015 <sup>30</sup>	No relevant outcome
31	van de Vijver 2015 <sup>31</sup>	No relevant outcome
32	Kohli 2016 <sup>32</sup>	No relevant outcome
33	Mudgapalli 2016 <sup>33</sup>	No relevant population
34	Natarajan 2014 <sup>34</sup>	No relevant population
35	Kumaramanickavel 2014 <sup>35</sup>	No relevant population
36	Kumaramanickavel 2015 <sup>36</sup>	No relevant population
37	Hulzebosch 2015 <sup>37</sup>	No relevant population
38	Madhu 2016 <sup>38</sup>	No relevant population
39	Mugure 2014 <sup>39</sup>	No relevant population
40	Mukhopadhyay 2012 <sup>40</sup>	No relevant population
41	Khan 2010 <sup>41</sup>	No relevant population
42	Etyang 2013 <sup>42</sup>	Review
43	Dhar 2014 <sup>43</sup>	Review
44	Bhargava 1991 <sup>44</sup>	Review
46	Kien 2015 <sup>45</sup>	Self-reported only
47	Sur 2007 <sup>46</sup>	Self-reported only
48	Thakur 2013 <sup>47</sup>	Self-reported only
49	Ahmedani 2019 <sup>48</sup>	No relevant outcome
50	Ashe 2019 <sup>49</sup>	No relevant outcome
51	Asiki 2018 <sup>50</sup>	No relevant outcome
52	Bagdey 2019 <sup>51</sup>	No relevant outcome
53	Cope 2020 <sup>52</sup>	No relevant outcome
54	De Silva 2018 <sup>53</sup>	No relevant outcome
55	Kapwata 2018 <sup>54</sup>	No relevant outcome
56	Kawazoe 2018 <sup>55</sup>	No relevant outcome

57	Khanam 2019 <sup>56</sup>	No relevant outcome
58	Kolak 2018 <sup>57</sup>	No relevant outcome
59	Korn 2018 <sup>58</sup>	No relevant outcome
60	Kotian 2019 <sup>59</sup>	No relevant outcome
61	Kumar 2018 <sup>60</sup>	No relevant outcome
62	Ma 2018 <sup>61</sup>	No relevant outcome
63	Maharana 2019 <sup>62</sup>	No relevant outcome
64	Nagarkar 2018 <sup>63</sup>	No relevant outcome
65	Narendran 2018 <sup>64</sup>	No relevant outcome
66	Rajapakshe 2018 <sup>65</sup>	No relevant outcome
67	Sarkar 2019 <sup>66</sup>	No relevant outcome
68	Sczufca 2019 <sup>67</sup>	No relevant outcome
69	Wang 2018 <sup>68</sup>	No relevant outcome
70	Wekasah 2020 <sup>69</sup>	No relevant outcome
71	Wilson 2020 <sup>70</sup>	No relevant outcome
72	Yadav 2018 <sup>71</sup>	No relevant outcome
73	Zhang 2019 <sup>72</sup>	No relevant outcome

## List of excluded studies

1. Maiti M, Bandyopadhyay L. Variation in blood pressure among adolescent schoolchildren in an urban slum of Kolkata, West Bengal. *Postgraduate Medical Journal (no pagination)*, 2016 2016;Date of Publication:July 25. doi: <http://dx.doi.org/10.1136/postgradmedj-2016-134227>
2. Khopkar SA, Virtanen SM, Kulathinal S. Mental health, anthropometry and blood pressure among adolescents living in slums of Nashik, India. *Tanzania Journal of Health Research* 2015;17(4) doi: <http://dx.doi.org/10.4314/thrb.v17i4.6>
3. Paul B, Saha I, Mukherjee A. Adolescent Hypertension and Family History. *Pakistan Paediatric Journal* 2013;37(3):177-79.
4. Kamath N, Goud BR, Phadke KD, et al. Use of oscillometric devices for the measurement of blood pressure-comparison with the gold standard. *Indian Journal of Pediatrics* 2012;79(9):1230-32. doi: <http://dx.doi.org/10.1007/s12098-011-0600-0>
5. Simsek E, Selver B, Dallar Y, et al. Obesity epidemiology in children living in the lower socio-economic status. *Hormone Research in Paediatrics* 2012;Conference:51st Annual Meeting of the European Society for Paediatric Endocrinology. doi: <http://dx.doi.org/10.1159/000343184>
6. Saha I, Paul B, Mukherjee A, et al. Validity of the WHO criteria for adolescent hypertension. *East African journal of public health* 2011;8(2):135-37.
7. Oria RB, Patrick PD, Oria MOB, et al. ApoE polymorphisms and diarrheal outcomes in Brazilian shanty town children. *Brazilian Journal of Medical and Biological Research* 2010;43(3):249-56.
8. Saha I, Paul B, Dasgupta A. Prevalence of hypertension and variation of blood pressure with age among adolescents in Chetla, India. *Tanzania journal of health research* 2008;10(2):108-11.
9. Saha I, Paul B, Dasgupta A, et al. Variations of adolescent blood pressure by multifactorial analysis in an urban slum of Kolkata. *Journal of the Indian Medical Association* 2008;106(9)
10. Sesso R, Barreto GP, Neves J, et al. Malnutrition is associated with increased blood pressure in childhood. *Nephron Clinical Practice* 2004;97(2):c61-c66. doi: <http://dx.doi.org/10.1159/000078402>
11. Fernandes MTB, Sesso R, Martins PA, et al. Increased blood pressure in adolescents of low socioeconomic status with short stature. *Pediatric Nephrology* 2003;18(5):435-39.
12. Zeelie A, Moss SJ, Kruger HS. The relationship between body composition and selected metabolic syndrome markers in black adolescents in South Africa: the PLAY study. *Nutrition* 2010;26(11-12):1059-64. doi: 10.1016/j.nut.2010.03.001 [published Online First: 2010/06/15]
13. Soudarssanane M, Mathanraj S, Sumanth M, et al. Tracking of blood pressure among adolescents and young adults in an urban slum of puducherry. *Indian journal of community medicine : official publication of Indian Association of Preventive & Social Medicine* 2008;33(2):107-12. doi: 10.4103/0970-0218.40879 [published Online First: 2008/04/01]
14. Werner ME, van de Vijver S, Adhiambo M, et al. Results of a hypertension and diabetes treatment program in the slums of Nairobi: a retrospective cohort study. *BMC health services research* 2015;15(pp 512) doi: <http://dx.doi.org/10.1186/s12913-015-1167-7>
15. van de Vijver S, Oti SO, Gomez GB, et al. Impact evaluation of a community-based intervention for prevention of cardiovascular diseases in the slums of Nairobi: the SCALE-UP study. *Glob Health Action* 2016;9(1):30922. doi: 10.3402/gha.v9.30922 [published Online First: 2017/02/06]



16. Haregu TN, Oti S, Egondi T, et al. Measurement of overweight and obesity an urban slum setting in sub-Saharan Africa: a comparison of four anthropometric indices. *BMC obesity* 2016;3:46. doi: 10.1186/s40608-016-0126-0 [published Online First: 2016/11/12]
17. Ezenwaka CE, Akanji AO, Akanji BO, et al. The prevalence of insulin resistance and other cardiovascular disease risk factors in healthy elderly southwestern Nigerians. *Atherosclerosis* 1997;128(2):201-11. doi: <http://dx.doi.org/10.1016/S0021-9150%2896%2905991-6>
18. Suriyawongpaisal P, Underwood P. Situation of hypertension in some Bangkok slums. *Journal of the Medical Association of Thailand = Chotmai het thangphaet* 1993;76(3):123-28.
19. Suriyawongpaisal P, Underwood P, Rouse IL, et al. An investigation of hypertension in a slum of Nakhon Ratchasima. *The Southeast Asian journal of tropical medicine and public health* 1991;22(4):586-94.
20. Sitthi-Amorn C, Chandraprasert S, Bunnag SC, et al. The prevalence and risk factors of hypertension in Klong Toey Slum and Klong Toey government apartment houses. *International Journal of Epidemiology* 1989;18(1):89-94.
21. Bunnag SC, Sitthi-Amorn C, Chandraprasert S. The prevalence of obesity, risk factors and associated diseases in Klong Toey slum and Klong Toey government apartment houses. *Diabetes Res Clin Pract* 1990;10(1)
22. N EST, Jelinek HF, Tarvainen MP, et al. Socioeconomic status, age and heart rate variability in a Bangladeshi community. *Conference proceedings : Annual International Conference of the IEEE Engineering in Medicine and Biology Society IEEE Engineering in Medicine and Biology Society Annual Conference* 2016;01 doi: <http://dx.doi.org/10.1109/EMBC.2016.7591919>
23. Bhandari S, Sarma PS, Thankappan KR. Adherence to antihypertensive treatment and its determinants among urban slum dwellers in Kolkata, India. *Asia Pacific journal of public health / Asia Pacific Academic Consortium for Public Health* 2015;27(2) doi: <http://dx.doi.org/10.1177/1010539511423568>
24. Oti SO, van de Vijver S, Kyobutungi C. Trends in non-communicable disease mortality among adult residents in Nairobi's slums, 2003-2011: applying InterVA-4 to verbal autopsy data. *Global health action* 2014;7(pp 25533) doi: <http://dx.doi.org/10.3402/gha.v7.25533>
25. Hiremath RN, Venkatesh G, Sharvesh, et al. Hypertension status and awareness among geriatric population living in Urban slum. *Nepal Journal of Epidemiology* 2014;Conference:International Conference on Research Methodology and Scientific Writing.
26. Joshi A, Mehta S, Grover A, et al. Knowledge, attitude, and practices of individuals to prevent and manage metabolic syndrome in an Indian setting. *Diabetes Technology and Therapeutics* 2013;15(8):644-53. doi: <http://dx.doi.org/10.1089/dia.2012.0309>
27. van de Vijver SJ, Oti SO, Agyemang C, et al. Prevalence, awareness, treatment and control of hypertension among slum dwellers in Nairobi, Kenya. *Journal of hypertension* 2013;31(5):1018-24. doi: 10.1097/HJH.0b013e32835e3a56 [published Online First: 2013/02/22]
28. Itrat A, Ahmed B, Khan M, et al. Risk factor profiles of South Asians with cerebrovascular disease. *International Journal of Stroke* 2011;6(4):346-48. doi: <http://dx.doi.org/10.1111/j.1747-4949.2011.00622.x>
29. Ahmed B, Itrat A, Khan M, et al. Risk factor profiles of south asians with cerebrovascular disease: Findings from a community-based prevalence study in semiurban Pakistan. *Circulation: Cardiovascular Quality and Outcomes* 2011;Conference:Quality of Care

- and Outcomes Research in Cardiovascular Disease and Stroke 2011 Scientific Sessions.
30. Haregu TN, Oti S, Egondi T, et al. Co-occurrence of behavioral risk factors of common non-communicable diseases among urban slum dwellers in Nairobi, Kenya. *Glob Health Action* 2015;8(28697) doi: <https://dx.doi.org/10.3402/gha.v8.28697>
  31. van de Vijver S, Oti S, Moll van Charante E, et al. Cardiovascular prevention model from Kenyan slums to migrants in the Netherlands. *Global health* 2015;11(11):07. doi: <https://dx.doi.org/10.1186/s12992-015-0095-y>
  32. Kohli C, Gupta K. LBOS 03-03 ECONOMIC IMPACT OF HYPERTENSION. *Journal of hypertension* 2016;34 Suppl 1 - ISH 2016 Abstract Book:e551-e52. doi: 10.1097/01.hjh.0000501509.98288.ad [published Online First: 2016/10/19]
  33. Mudgapalli V, Sharan S, Amadi C, et al. Perception of receiving SMS based health messages among hypertensive individuals in urban slums. *Technology and Health Care* 2016;24(1):57-65. doi: <http://dx.doi.org/10.3233/THC-151097>
  34. Natarajan S, Mohan S, Satagopan U, et al. Elderly patients with T2DM should be periodically screened for diabetic retinopathy and its complications to reduce visual morbidity - A study from slums of Western India. *Investigative Ophthalmology and Visual Science* 2014;Conference:2014 Annual Meeting of the Association for Research in Vision and Ophthalmology.
  35. Kumaramanickavel G, Mohan S, Satagopan U, et al. Diabetic retinopathy in urban slums of Mumbai, India - Social, lifestyle, clinical and genetic risk factors. *Investigative Ophthalmology and Visual Science* 2014;Conference:2014 Annual Meeting of the Association for Research in Vision and Ophthalmology.
  36. Kumaramanickavel G, Mohan S, Kumar Singh A, et al. AJDRUMSS-diabetic retinopathy prevalence study in Mumbai slums of India-association of demographic, genetic and medical risk factors. *Investigative Ophthalmology and Visual Science* 2015;Conference:2015 Annual Meeting of the Association for Research in Vision and Ophthalmology.
  37. Hulzebosch A, van de Vijver S, Oti SO, et al. Profile of people with hypertension in Nairobi's slums: a descriptive study. *Globalization and health* 2015;11(pp 26) doi: <http://dx.doi.org/10.1186/s12992-015-0112-1>
  38. Madhu B, Srinath KM, Chandresh S, et al. Quality of diabetic care in an urban slum area of Mysore: A community based study. *Diabetes and Metabolic Syndrome: Clinical Research and Reviews* 2016 doi: <http://dx.doi.org/10.1016/j.dsx.2016.03.014>
  39. Mugure G, Karama M, Kyobutungi C, et al. Correlates for cardiovascular diseases among diabetic/hypertensive patients attending outreach clinics in two Nairobi slums, Kenya. *Pan African Medical Journal* 2014;19(no pagination) doi: <http://dx.doi.org/10.11604/pamj.2014.19.261.5261>
  40. Mukhopadhyay A, Sundar U, Adwani S, et al. Prevalence of stroke and post-stroke cognitive impairment in the elderly in Dharavi, Mumbai. *Journal of Association of Physicians of India* 2012;60(10):29-32.
  41. Khan RMA, Ahmad M. To assess the public awareness about obesity among adult populace of lahore. *Pakistan Journal of Medical and Health Sciences* 2010;4(4)
  42. Etyang A, Harding S, Cruickshank JK. Slum living and hypertension in tropical settings: Neglected issue, statistical artifact or surprisingly slight? Insights amidst adversity. *Journal of Hypertension* 2013;31(5):877-79. doi: <http://dx.doi.org/10.1097/HJH.0b013e32836103fb>
  43. Dhar L. Preventing coronary heart disease risk of slum dwelling residents in India. *Journal of family medicine and primary care* 2014;3(1):58-62. doi: 10.4103/2249-4863.130278 [published Online First: 2014/05/03]

- 1  
2  
3  
4 44. Bhargava SK, Singh KK, Saxena BN. ICMR Task Force National Collaborative Study on  
5 Identification of High Risk Families, Mothers and Outcome of their Off-springs with  
6 particular reference to the problem of maternal nutrition, low birth weight, perinatal  
7 and infant morbidity and mortality in rural and urban slum communities. Summary,  
8 conclusions and recommendations. *Indian pediatrics* 1991;28(12):1473-80.  
9 [published Online First: 1991/12/01]
- 10 45. Kien VD, Van Minh H, Giang KB, et al. Socioeconomic inequalities in self-reported  
11 chronic non-communicable diseases in urban Hanoi, Vietnam. *Global Public Health*  
12 2015 doi: <http://dx.doi.org/10.1080/17441692.2015.1123282>
- 13 46. Sur D, Mukhopadhyay SP. A study on smoking habits among slum dwellers and the  
14 impact on health and economics. *Journal of the Indian Medical Association*  
15 2007;105(9):492-98.
- 16 47. Thakur R, Banerjee A, Nikumb V. Health problems among the elderly: a cross-sectional  
17 study. *Annals of medical and health sciences research* 2013;3(1):19-25. doi:  
18 10.4103/2141-9248.109466 [published Online First: 2013/05/02]
- 19 48. Ahmedani MY, Fawwad A, Shaheen F, et al. Optimized health care for subjects with type  
20 1 diabetes in a resource constraint society: A three-year follow-up study from  
21 Pakistan. *World J Diabetes* 2019;10(3):224-33. doi: 10.4239/wjd.v10.i3.224
- 22 49. Ashe S, Routray D. Prevalence, associated risk factors of depression and mental health  
23 needs among geriatric population of an urban slum, Cuttack, Odisha. *International*  
24 *Journal of Geriatric Psychiatry* 2019;34(12):1799-807. doi: 10.1002/gps.5195
- 25 50. Asiki G, Mohamed SF, Wambui D, et al. Sociodemographic and behavioural factors  
26 associated with body mass index among men and women in Nairobi slums: AWI-Gen  
27 Project. *Global health action* 2018;11(sup2):1470738-38. doi:  
28 10.1080/16549716.2018.1470738
- 29 51. Bagdey PS, Ansari JA, Barnwal RK. Prevalence and epidemiological factors associated  
30 with hypertension among post-menopausal women in an urban area of central India.  
31 *Clinical Epidemiology and Global Health* 2019;7(1):111-14. doi:  
32 10.1016/j.cegh.2018.02.008
- 33 52. Cope AB, Edmonds A, Ludema C, et al. Neighborhood Poverty and Control of HIV,  
34 Hypertension, and Diabetes in the Women's Interagency HIV Study. *AIDS Behav*  
35 2020;24(7):2033-44. doi: 10.1007/s10461-019-02757-5
- 36 53. De Silva AP, De Silva SHP, Haniffa R, et al. Inequalities in the prevalence of diabetes  
37 mellitus and its risk factors in Sri Lanka: a lower middle income country. *Int J Equity*  
38 *Health* 2018;17(1):45-45. doi: 10.1186/s12939-018-0759-3
- 39 54. Kapwata T, Manda S. Geographic assessment of access to health care in patients with  
40 cardiovascular disease in South Africa. *BMC health services research*  
41 2018;18(1):197-97. doi: 10.1186/s12913-018-3006-0
- 42 55. Kawazoe N, Zhang X, Chiang C, et al. Prevalence of hypertension and hypertension  
43 control rates among elderly adults during the cold season in rural Northeast China: a  
44 cross-sectional study. *J Rural Med* 2018;13(1):64-71. doi: 10.2185/jrm.2959  
45 [published Online First: 2018/05/29]
- 46 56. Khanam F, Hossain MB, Mistry SK, et al. Prevalence and Risk Factors of Cardiovascular  
47 Diseases among Bangladeshi Adults: Findings from a Cross-sectional Study. *J*  
48 *Epidemiol Glob Health* 2019;9(3):176-84. doi: 10.2991/jegh.k.190531.001
- 49 57. Kolak M, Bradley M, Block DR, et al. Urban foodscape trends: Disparities in healthy  
50 food access in Chicago, 2007–2014. *Health & Place* 2018;52:231-39. doi:  
51 10.1016/j.healthplace.2018.06.003
- 52  
53  
54  
55  
56  
57  
58  
59  
60

- 1  
2  
3  
4  
5  
6  
7  
8  
9  
10  
11  
12  
13  
14  
15  
16  
17  
18  
19  
20  
21  
22  
23  
24  
25  
26  
27  
28  
29  
30  
31  
32  
33  
34  
35  
36  
37  
38  
39  
40  
41  
42  
43  
44  
45  
46  
47  
48  
49  
50  
51  
52  
53  
54  
55  
56  
57  
58  
59  
60
58. Korn A, Bolton SM, Spencer B, et al. Physical and Mental Health Impacts of Household Gardens in an Urban Slum in Lima, Peru. *Int J Environ Res Public Health* 2018;15(8):1751. doi: 10.3390/ijerph15081751
  59. Kotian S, Waingankar P, Mahadik V. Assessment of compliance to treatment of hypertension and diabetes among previously diagnosed patients in urban slums of Belapur, Navi Mumbai, India. *Indian Journal of Public Health* 2019;63(4):348. doi: 10.4103/ijph.ijph\_422\_18
  60. Kumar R, Kaur N, Pilia M. Morbidity Pattern of Patients Attending a Primary Healthcare Facility in an Urban Slum of Chandigarh, India. *JOURNAL OF CLINICAL AND DIAGNOSTIC RESEARCH* 2018 doi: 10.7860/jcdr/2018/31331.11297
  61. Ma C. The prevalence of depressive symptoms and associated factors in countryside-dwelling older Chinese patients with hypertension. *Journal of Clinical Nursing* 2018;27(15-16):2933-41. doi: 10.1111/jocn.14349
  62. Maharana S, Garg S, Dasgupta A, et al. A study on impact of oral health on general health among the elderly residing in a slum of Kolkata: A cross-sectional study. *Indian Journal of Dental Research* 2019;30(2):164. doi: 10.4103/ijdr.ijdr\_491\_17
  63. Nagarkar AM, Kulkarni SS. Obesity and its Effects on Health in Middle-Aged Women from Slums of Pune. *J Midlife Health* 2018;9(2):79-84. doi: 10.4103/jmh.JMH\_8\_18
  64. Narendran M, Rani BBS, Kulkarni P, et al. Interdependence of communicable and Non-Communicable diseases among elderly population in declared slum in Mysuru City, Karnataka. *Indian Journal of Public Health Research & Development* 2018;9(11):62. doi: 10.5958/0976-5506.2018.01426.2
  65. Rajapakshe OBW, Sivayogan S, Kulatunga PM. Prevalence and correlates of depression among older urban community-dwelling adults in Sri Lanka. *Psychogeriatrics* 2018;19(3):202-11. doi: 10.1111/psyg.12389
  66. Sarkar A, Roy D, Chauhan MM, et al. A lay epidemiological study on coexistent stress in hypertension: Its prevalence, risk factors, and implications in patients' lives. *Journal of family medicine and primary care* 2019;8(3):966-71. doi: 10.4103/jfmpe.jfmpe\_60\_19
  67. Sczufca M, de Paula Couto MCP, Henrique MG, et al. Pilot study of a two-arm non-randomized controlled cluster trial of a psychosocial intervention to improve late life depression in socioeconomically deprived areas of São Paulo, Brazil (PROACTIVE): feasibility study of a psychosocial intervention for late life depression in São Paulo. *BMC public health* 2019;19(1):1152-52. doi: 10.1186/s12889-019-7495-5
  68. Wang H, Su M, Fang P-q, et al. Analysis on Medical Expenses of Hypertensive Inpatients in Urban Areas from 2010 to 2013—Evidence from Two Provinces in South of China. *Current Medical Science* 2018;38(4):741-48. doi: 10.1007/s11596-018-1939-5
  69. Wekesah FM, Klipstein-Grobusch K, Grobbee DE, et al. Determinants of Mortality from Cardiovascular Disease in the Slums of Nairobi, Kenya. *Glob Heart* 2020;15(1):33-33. doi: 10.5334/gh.787
  70. Wilson V, Nittoori S. Risk of type 2 diabetes mellitus among urban slum population using Indian Diabetes Risk Score. *Indian Journal of Medical Research* 2020;152(3):308. doi: 10.4103/ijmr.ijmr\_1597\_18
  71. Yadav S, Saraswat N, Saini AK, et al. A REVIEW ON THE PREVALENCE OF HYPERTENSION IN SIDE-LINED POPULATIONS; SLUM DWELLERS, SHIFT JOB WORKERS AND OCCUPATIONAL NOISE AFFECTED WORKERS: ATTRIBUTABLE TO LIFESTYLE AND ENVIRONMENTAL FACTOR. *Asian Journal of Pharmaceutical and Clinical Research* 2018;11(10):18. doi: 10.22159/ajpcr.2018.v11i10.27007

1  
2  
3 72. Zhang X, Chen X, Gong W. Type 2 diabetes mellitus and neighborhood deprivation  
4 index: A spatial analysis in Zhejiang, China. *J Diabetes Investig* 2019;10(2):272-82.  
5 doi: 10.1111/jdi.12899 [published Online First: 2018/08/28]  
6  
7  
8  
9  
10  
11  
12  
13  
14  
15  
16  
17  
18  
19  
20  
21  
22  
23  
24  
25  
26  
27  
28  
29  
30  
31  
32  
33  
34  
35  
36  
37  
38  
39  
40  
41  
42  
43  
44  
45  
46  
47  
48  
49  
50  
51  
52  
53  
54  
55  
56  
57  
58  
59  
60

For peer review only

eTable 2: Characteristics of included studies

Study	Country	Slum	Sample size	Age group	% female
Acharyya (2014)	India	North-Parganas	1052	25-64	49.8
Ahmad (2014)	India	Meerut	196	>60	50
Akinwale (2013)	Nigeria	Ijora Oloye, Ajegunle & Makoko	2434		
Anand (2007)	India	Faridabad	2562	15+	50.9
Ayah (2013)	Kenya		2061	18-90	49.1
Banerjee (2016)	India	Kolkata	10167	>20 years	60
Chakerborty (2012)	India	Kolkata	470	18-60	0
Chaturvedi (2007)	India	Delhi	596	>20	
Daniel (2013)	Nigeria	Ajegunle	964	20-81	65.8
Dasappa (2015)	India	Bangalore	2013	35+	50.8
Deepa (2011)	India	Ballabgarh, Delhi, Chennai, Trivandrum, Dibrugarh and Nagpur	15763	15-64	
Edwards (2015)	Kenya	Kibera			
Ezeala-Adikaibe (2016)	Nigeria	Enugu	774	≥ 20	64.7
Ferreira (2005)	Brazil	Maccio	223	18-65	100
Florencio (2004)	Brazil	Maccio	416	18-60	57
Haregu (2016)	Kenya	Nairobi	5190	18+	46.2
Heitzinger (2014)	Peru	Lima	142	18-81	69.7
Huda (2012)	Bangladesh	Mirpur, Dhaka	1000	15-65	33.4
Jalil (2008)	Pakistan	Lahore	695		43.6
Joshi (2013)	India	Rourkela & Bhubaneswar	100	>18	69
Joshi (2014)	Kenya	Kibera	2045	18-90	49.1
Kar (2008)	India	Chandigarh & Haryana	1010	>30	58.9
Kar (2010)	India	Chandigarh & Haryana	150	>30	62
Khalequzzaman (2017)	Bangladesh	Dhakar	2551	18+	46.7
Kumari (2014)	India	Hyderabad	250		78
Lubree (2002)	India	Pune	150	30-50	100
Marins (2007)	Brazil	Rio-de-Janeiro	3279	>20	56.9
Misra (2001)	India	Gautam-Nagar, Delhi	532		68
Nirmala (2014)	India	Hyderabad, Telangana	700	>20	50.8
Olack (2015)	Kenya	Kibera	1528	35-64	58.1
Oli (2013)	Nepal	Kathmandu	689	15-64	58.9
Ongeti (2013)	Kenya	Kibera	400	14-75	70.3
Oti (2013)	Kenya	Viwandani & Korogocho		18+	46
Patil (2016)	India	Pune, Maharashtra	425	20+	
Rahim (2004)	Bangladesh	Dhakar	1555	20+	52.99
Rawal (2017)	Bangladesh	Dhaka	507		50
Sayeed (2007)	Bangladesh	Dhakar			59.2
Singh (b) (2012)	India	Delhi	474	60+	48
Singh (2012)	India	Patna	3118	>30	56.5
Sinha (2010)	India	Gokulpuri	275	18-40	100
Sithi-Amorn (1989)	Thailand	Klong-Toey	976		54.7

Snyder (2017)	Brazil		792		64.5
Sowemimo (2015)	Nigeria	Yemetu, Ibadan	806	18-90	
Sunita (2017)	India	Mumbai	6464	>40	
Unger (2015)	Brazil	Salvador	5649	>18	58.3
Uthakalla (2012)	India	Hyderabad		20-60	56
Vigneswari (2014)	India	Chennai	529	18+	77.3
Vigneswari (2015)	India		529	18+	77.3
Vikram (2003)	India	New-Delhi	639		73.4
Wasir (2007)	India	Delhi	278		
Yajnik (2008)	India		142	30-50	0
van de Vijver (2013)	Kenya	Viwandani & Korogocho	5190	>18	46.2
Bawah (2019)	Ghana	Accra	2009		
Chiang (2019)	Bangladesh	Dhaka	423		
Choudhury (2018)	Bangladesh	Dhaka	984	43.4	73
Dwivedi (2018)	India	Bangalore			
Gadallah (2018)	Egypt	West Delhi			
George (2019)	India	Bangalore		57.6	
Gonmei (2018)	India	Delhi			
Jain (2019)	India	Delhi	984	43.4	73
Tymejczyk (2019)	Haiti	Gurugram	420		
Vusirikala (2019)	Kenya	Nairobi		57.6	

eTable 3: Risk of bias of included studies

Study	Selection of participants	Confounding variables	Measurement of exposure	Blinding of outcome assessments	Incomplete outcome data	Selective outcome reporting
Acharyya (2014)	Low risk	Low risk	Low risk	Low risk	Low risk	Low risk
Ahmad (2014)	Low risk	High risk	Low risk	Low risk	Unclear risk	Low risk
Akinwale (2013)	Low risk	High risk	Low risk	Low risk	Low risk	Low risk
Anand (2007)	Low risk	Low risk	Low risk	Low risk	Low risk	Low risk
Ayah (2013)	Low risk	Low risk	Low risk	Low risk	Low risk	Low risk
Banerjee (2016)	Low risk	Low risk	Low risk	Low risk	Unclear risk	Low risk
Chakerborty (2012)	High risk	High risk	Low risk	Low risk	Low risk	Low risk
Chaturvedi (2007)	Low risk	Low risk	Low risk	Low risk	Low risk	Low risk
Daniel (2013)	Low risk	Low risk	Low risk	Low risk	Low risk	Low risk
Dasappa (2015)	Low risk	High risk	Low risk	Low risk	Low risk	Low risk
Deepa (2011)	Low risk	High risk	Low risk	Low risk	Low risk	Low risk
Edwards (2015)	Low risk	High risk	Low risk	Low risk	Low risk	Low risk
Ezeala-Adikaibe (2016)	High risk	Low risk	Low risk	Low risk	High risk	Low risk
Ferreira (2005)	Low risk	Low risk	Low risk	Low risk	Low risk	Low risk
Florencio (2004)	Low risk	Low risk	Low risk	Low risk	Low risk	Low risk
Haregu (2016)	Unclear risk	Low risk	Low risk	Low risk	Unclear risk	Low risk
Heitzinger (2014)	Low risk	Low risk	Low risk	Low risk	Low risk	Low risk
Huda (2012)	Low risk	High risk	Low risk	Low risk	Low risk	Low risk
Jalil (2008)	Low risk	Low risk	Low risk	Low risk	Low risk	Low risk
Joshi (2013)	High risk	Low risk	Low risk	Low risk	Low risk	Low risk
Joshi (2014)	Low risk	Low risk	Low risk	Low risk	Low risk	Low risk
Kar (2008)	Low risk	Low risk	Low risk	Low risk	Low risk	Low risk
Kar (2010)	Low risk	Low risk	Low risk	Low risk	Low risk	Low risk
Khalequzzaman (2017)	Low risk	Low risk	Low risk	Low risk	Low risk	Low risk
Kumari (2014)	Low risk	High risk	Low risk	Low risk	Low risk	Low risk
Lubree (2002)	Low risk	High risk	Low risk	Low risk	Low risk	Low risk
Marins (2007)	Low risk	High risk	Low risk	Low risk	Low risk	Low risk
Misra (2001)	Low risk	High risk	Low risk	Low risk	Low risk	Low risk
Nirmala (2014)	Low risk	High risk	Low risk	Low risk	Low risk	Low risk
Olack (2015)	Low risk	Low risk	Low risk	Low risk	Low risk	Low risk
Oli (2013)	Low risk	Low risk	Low risk	Low risk	Low risk	Low risk
Ongeti (2013)	Low risk	Low risk	Low risk	Low risk	Low risk	Low risk
Oti (2013)	Low risk	Low risk	Low risk	Low risk	Low risk	Low risk
Patil (2016)	Low risk	High risk	Low risk	Low risk	Low risk	Low risk
Rahim (2004)	Low risk	High risk	Low risk	Low risk	Low risk	Low risk
Rawal (2017)	Low risk	Low risk	Low risk	Low risk	Low risk	Low risk
Sayeed (2007)	Low risk	High risk	Low risk	Low risk	Low risk	Low risk
Singh (b) (2012)	Low risk	Low risk	Low risk	Low risk	Low risk	Low risk
Singh (2012)	Low risk	Low risk	Low risk	Low risk	Low risk	Low risk



Study	Selection of participants	Confounding variables	Measurement of exposure	Blinding of outcome assessments	Incomplete outcome data	Selective outcome reporting
Sinha (2010)	Low risk	Low risk	Low risk	Low risk	Low risk	Low risk
Sithi-Amorn (1989)	Low risk	High risk	Low risk	Low risk	Low risk	Low risk
Snyder (2017)	Low risk	Low risk	Low risk	Low risk	Low risk	Low risk
Sowemimo (2015)	Low risk	Low risk	Low risk	Low risk	Unclear risk	Low risk
Sunita (2017)	Low risk	High risk	Low risk	Low risk	Low risk	Low risk
Unger (2015)	Low risk	Low risk	Low risk	Low risk	Low risk	Low risk
Uthakalla (2012)	Low risk	High risk	Low risk	Low risk	Low risk	Low risk
Vigneswari (2014)	Low risk	High risk	Low risk	Low risk	Low risk	Low risk
Vigneswari (2015)	Low risk	High risk	Low risk	Low risk	Low risk	Low risk
Vikram (2003)	Low risk	Low risk	Low risk	Low risk	Low risk	Low risk
Wasir (2007)	Low risk	High risk	Low risk	Low risk	High risk	Low risk
Yajnik (2008)	Low risk	High risk	Low risk	Low risk	Low risk	Low risk
van de Vijver (2013)	Low risk	Low risk	Low risk	Low risk	Low risk	Low risk
Bawah (2019)	Unclear risk	Low risk	Low risk	Low risk	Unclear risk	Low risk
Chiang (2019)	Low risk	Low risk	Low risk	Low risk	Low risk	Low risk
Choudhury (2018)	Low risk	Low risk	Low risk	Low risk	Low risk	Low risk
Dwivedi (2018)	Low risk	Low risk	Low risk	Low risk	Low risk	Low risk
Gadallah (2018)	Low risk	Low risk	Low risk	Low risk	Low risk	Low risk
George (2019)	Low risk	Low risk	Low risk	Low risk	Low risk	Low risk
Gonmei (2018)	Unclear risk	Unclear risk	Low risk	Low risk	Unclear risk	Low risk
Jain (2019)	Low risk	Low risk	Low risk	Low risk	Low risk	Low risk
Tymiecznyk (2019)	Low risk	Low risk	Low risk	Low risk	Low risk	Low risk
Vusirikala (2019)	Low risk	Low risk	Low risk	Low risk	Low risk	Low risk

## Annex 1: MEDLINE Search Strategy

1	exp hypertension/
2	hypertens\$.mp.
3	exp blood pressure/
4	(blood pressure or bloodpressure).mp.
5	(essential adj3 hypertension).ti,ab.
6	(isolat* adj3 hypertension).ti,ab.
7	(elevat* adj3 blood adj pressur*).ti,ab.
8	(high adj3 blood adj pressur*).ti,ab.
9	(increase* adj3 blood pressur*).ti,ab.
10	((systolic or diastolic or arterial) adj3 pressur*).ti,ab.
11	essential hypertension.mp.
12	isolated hypertension.mp.
13	elevated blood pressure.mp.
14	high blood pressure.mp.
15	increase blood pressure.mp.
16	diastolic pressure.mp.
17	pre-hypertension.mp.
18	pre-hypertensive.mp.
19	prehypertension.mp.
20	prehypertensive.mp.
21	arterial pressure.mp.
22	cardiovascular diseases/
23	exp coronary disease/
24	cardiovascular risk factor\$.tw.
25	(cardiovascular adj3 disease\$).tw.
26	(Coronary adj3 disease\$).tw.
27	heart disease\$.tw.
28	coronary risk factor\$.tw.
29	or/1-28
1	exp Diabetes Mellitus, Type 2/
2	exp DIABETES MELLITUS/
3	T2DM.ti,ab.
4	(Type* adj3 ("2" or "II" or two*) adj3 (diabete* or diabetic*)).tw.
5	((Maturit* or adult* or slow*) adj3 onset* adj3 (diabete* or diabetic*)).tw.
6	((Ketosis-resistant* or stable*) adj3 (diabete* or diabetic*)).tw.
7	((Non-insulin* or Non insulin* or Noninsulin*) adj3 depend* adj3 (diabete* or diabetic*)).tw.
8	IDDM.ti,ab.
9	diabet\$.ti.
10	PREDIABETIC STATE/
11	prediabet\$.ti,ab.
12	impaired glucose tolerance.ti,ab.
13	IGT.ti,ab.
14	Impaired fasting glucose.ti,ab.
15	IFG.ti,ab.
16	Impaired glucose regulation.ti,ab. 1
17	IGR.ti,ab.
18	GLUCOSE INTOLERANCE/
19	(diabet* or glucose or hyperglycaemia or hyperglycaemia or postprandial or post-prandial or insulin or hypoglycemia or hypoglycaemia or IGT or OGTT or CGMS).tw.
20	(subclinical diabetes" or "subclinical diabetic" or "sub-clinical diabetes" or "sub-clinical diabetic").tw.
21	or/1-20
22	(baladi or bandas de miseria or barraca or barrio marginal or barrio or bidonville or brarek or bustee or chalis or chereka bete or dagatan or estero or favela or galoos or gecekondu or hrushebi).mp.
23	(ishash or karyan or katras or looban or loteamento or medina achouaia or morro or mudun safi or musseque or solares or tanake or taudis or township or tugurio or udukku or umjondolo or watta or zopadpattis).mp.
24	(slum or slums or ghetto or ghettos or informal settlement\$ or shantytown\$ or shanty town\$).mp.
25	slum/
26	ghetto/
27	or/22-26

## Annex 2: PRISMA Checklist

Section/topic	#	Checklist item	Reported on page #
<b>TITLE</b>			
Title	1	Identify the report as a systematic review, meta-analysis, or both.	1
<b>ABSTRACT</b>			
Structured summary	2	Provide a structured summary including, as applicable: background; objectives; data sources; study eligibility criteria, participants, and interventions; study appraisal and synthesis methods; results; limitations; conclusions and implications of key findings; systematic review registration number.	2 -3
<b>INTRODUCTION</b>			
Rationale	3	Describe the rationale for the review in the context of what is already known.	6
Objectives	4	Provide an explicit statement of questions being addressed with reference to participants, interventions, comparisons, outcomes, and study design (PICOS).	6-7
<b>METHODS</b>			
Protocol and registration	5	Indicate if a review protocol exists, if and where it can be accessed (e.g., Web address), and, if available, provide registration information including registration number.	8
Eligibility criteria	6	Specify study characteristics (e.g., PICOS, length of follow-up) and report characteristics (e.g., years considered, language, publication status) used as criteria for eligibility, giving rationale.	8-9
Information sources	7	Describe all information sources (e.g., databases with dates of coverage, contact with study authors to identify additional studies) in the search and date last searched.	8
Search	8	Present full electronic search strategy for at least one database, including any limits used, such that it could be repeated.	8
Study selection	9	State the process for selecting studies (i.e., screening, eligibility, included in systematic review, and, if applicable, included in the meta-analysis).	9
Data collection process	10	Describe method of data extraction from reports (e.g., piloted forms, independently, in duplicate) and any processes for obtaining and confirming data from investigators.	9
Data items	11	List and define all variables for which data were sought (e.g., PICOS, funding sources) and any assumptions and simplifications made.	9
Risk of bias in individual studies	12	Describe methods used for assessing risk of bias of individual studies (including specification of whether this was done at the study or outcome level), and how this information is to be used in any data synthesis.	10-11
Summary measures	13	State the principal summary measures (e.g., risk ratio, difference in means).	11-12
Synthesis of results	14	Describe the methods of handling data and combining results of studies, if done, including measures of consistency (e.g., $I^2$ ) for each meta-analysis.	11-12

Section/topic	#	Checklist item	Reported on page #
Risk of bias across studies	15	Specify any assessment of risk of bias that may affect the cumulative evidence (e.g., publication bias, selective reporting within studies).	10-11
Additional analyses	16	Describe methods of additional analyses (e.g., sensitivity or subgroup analyses, meta-regression), if done, indicating which were pre-specified.	12
<b>RESULTS</b>			
Study selection	17	Give numbers of studies screened, assessed for eligibility, and included in the review, with reasons for exclusions at each stage, ideally with a flow diagram.	13
Study characteristics	18	For each study, present characteristics for which data were extracted (e.g., study size, PICOS, follow-up period) and provide the citations.	13
Risk of bias within studies	19	Present data on risk of bias of each study and, if available, any outcome level assessment (see item 12).	13-14
Results of individual studies	20	For all outcomes considered (benefits or harms), present, for each study: (a) simple summary data for each intervention group (b) effect estimates and confidence intervals, ideally with a forest plot.	14-18
Synthesis of results	21	Present results of each meta-analysis done, including confidence intervals and measures of consistency.	14-20
Risk of bias across studies	22	Present results of any assessment of risk of bias across studies (see Item 15).	13-14
Additional analysis	23	Give results of additional analyses, if done (e.g., sensitivity or subgroup analyses, meta-regression [see Item 16]).	19-20
<b>DISCUSSION</b>			
Summary of evidence	24	Summarize the main findings including the strength of evidence for each main outcome; consider their relevance to key groups (e.g., healthcare providers, users, and policy makers).	21-23
Limitations	25	Discuss limitations at study and outcome level (e.g., risk of bias), and at review-level (e.g., incomplete retrieval of identified research, reporting bias).	23
Conclusions	26	Provide a general interpretation of the results in the context of other evidence, and implications for future research.	23
<b>FUNDING</b>			
Funding	27	Describe sources of funding for the systematic review and other support (e.g., supply of data); role of funders for the systematic review.	24